MRS. DOW SUMMONSED TO COURT

EXTRA

BOSTON AMERICAN

LARGEST EVENING CIRCULATION IN NEW ENGLAND

NIGHT

CLOSING STOCKS

VOL. 19—No. 202 BOSTON, SATURDAY, NOVEMBER 11, 1922 3 CENTS, WORTH IT

BACK BAY EXPLOSION

TEN HURT

CROWDS IN RUSH FOR TIGERS BATTLE

"Gr-r-r-rr!"

The black and yellow Tiger snarled and licked his chops in anticipation.

"Rah—Rah—Rah!"

Crimson cohorts cheered in advance of the fray.

With these belligerent sentiments 52,000 football fans headed for the Stadium today to see Harvard and Princeton celebrate Armistice Day with the battle of their gridiron lives.

Prospects that this would be the final football game for an indefinite period between the Tiger and the Crimson put even extra zest into the occasion.

Harvard complaints that Princeton played rough football were heard after the game that the Tiger won, 10 to 3, in the Palmer Stadium at Princeton last year.

Which recalls that complaints of Dartmouth roughness were heard when Harvard broke with Dartmouth ten years ago.

Betting around town the night before and during the morning hours stood at 10 to 9 on Harvard. Even in the Crimson's home territory Harvard was conceded only these slight betting odds, so profound was the respect for the Tiger's teeth and claws.

Tickets were scarcer than hips on a snake, and speculators' prices were correspondingly high.

Good seats were not in the market. Twenty-five dollars was asked without a blush for any pair of ill different seats.

Happy was the chap with a ticket. Twice happy was he who had two tickets and the girl of his choice. The girl herself, in such case, was too thrilled for ordinary expression.

Continued on Page 15, Column 1.

The Rival Harvard and Tiger Kickers

Cleaver, the Princeton star, at right, is all primed to boot a victory for the New Jersey boys.

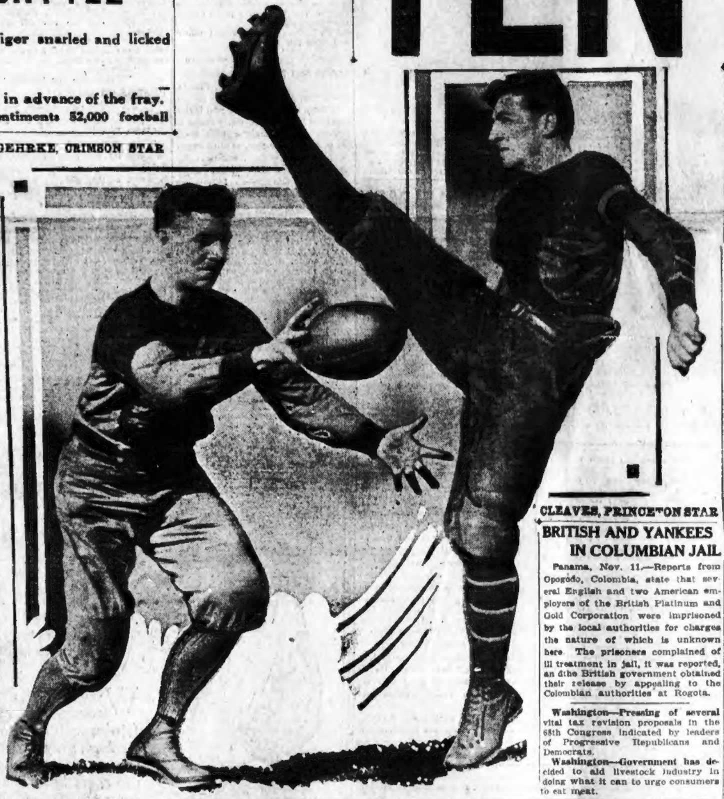

GEHRKE, CRIMSON STAR

CLEAVES, PRINCETON STAR

GAS TANK BLOWS UP AT AUTO BATTERY STATION

Ten persons were injured, others were shaken up, windows were shattered and Back Bay automobile marts were jarred when a tank of compressed gas exploded today in the Prest-O-Lite storage battery service station of Hawthorne Brothers at No. 584 Commonwealth avenue.

THE INJURED

Stedman Hartwell, 25, No. 25 Bennett street, Everett; taken to Commonwealth Hospital.

John Pescaglia, 28, No. 97 Gilman street, Somerville; taken to City Hospital.

E. C. Smith, 24, No. 15 Summer street, Medford.

Miss Katherine Buckley, 31, No. 7 Glenham street, Dorchester.

Mary McDonald, 24, No. 15 Granville road, Cambridge.

John E. Atwood, 40, No. 318 Walnut street, Newtonville.

Herbert Olson, 22, No. 190 Fairmount street, Dorchester.

Jack Kepnes, 23, No. 75 Edison street, Chelsea.

Miss Mary Lavery, Saywood ave., Orient Heights.

Rose L. Simmonds, No. 1207 Blue Hill avenue, Mattapan.

RUSHED TO HOSPITALS.

Hartwell and Pescaglia were rushed to hospitals. Firemen of Ladder 15 and physicians and apothecaries in the neighborhood gave first aid to the others.

A fire alarm was sent; also emergency calls for police and ambu-

WHISKEY LANDED IN NAHANT

Whiskey runners landed more than $50,000 in high-grade whiskies at Bass Point, Nahant, today.

The booze was landed from a British auxiliary two-master and rushed away in automobiles.

Bootleggers in Lynn and Nahant bragged today they had pulled off the biggest whiskey deal of the year in Massachusetts. They offered for sale a choice of Haig & Haig Scotch, Three Star Hennessy brandy, Rock and Rye whiskey and Canadian Club rye.

According to eyewitnesses, the booze was brought from the schooner in small boats after an exchange of flashlight signals with men who drove to the shore with automobiles. The whiskey runners laughed and smoked as they loaded the cases of wet goods into the machines. Then they drove away, scattering to various sections of Nahant and Lynn.

Nahant citizens were indignant over the affair and charged neglect on the part of dry officers. They said the schooner had landed four days ago. Police officials of Lynn and Nahant are working on the case and maintain that much of the contraband went to some of the "best cellers" in Nahant.

HEIRESS' CAPTORS FACE JAIL

Threats to prosecute criminally those responsible for sending Dorothy Gordon, heiress, to the McLean Insane Hospital, Waverly, were made today.

Coincidently, Frederick H. Packard, superintendent of the hospital, admitted patients were sometimes strapped to their beads. H asserted that John G. Gardiner, uncle of the girl wished her kept in the institution.

Turn Over.

EXTRA! EXTRA!

MRS. DOW SUMMONSED TO COURT

Judge Charles M. Bruce in Malden District Court today issued summonses for several persons accused by Mrs. Mary O'Leary Raab of assault an an alleged 'booze' party in the home of Mrs. Kate Dow in Melrose October 31. In addition to Mrs. Dow, summonses were issued for George Robinson and Mr. and Mrs. John A. MacIntyre of Somerville. The summonses are returnable Tuesday.

BRITISH AND YANKEES IN COLUMBIAN JAIL

Panama, Nov. 11.—Reports from Opogodo, Colombia, state that several English and two American employers of the British Platinum and Gold Corporation were imprisoned by the local authorities for charges the nature of which is unknown here. The prisoners complained of ill treatment in jail, it was reported, an dthe British government obtained their release by appealing to the Colombian authorities at Rogota.

Washington—Pressing of several vital tax revision proposals in the 68th Congress indicated by leaders of Progressive Republicans and Democrats.

Washington—Government has decided to aid livestock industry in doing what it can to urge consumers to eat meat.

LINEUP AT STADIUM

HARVARD	PRINCETON (NO.)
Jenkins, l.e.	r.e., Smith (16)
Eastman, l.t.	r.t., Baker (30)
Grew, l.g.	r.g., Howard (22)
Clark, c.	c., Alford (13)
Hubbard, r.g.	l.g., Dickenson (5)
Dunker, r.t.	l.t., Treat (18)
Holder, r.e.	l.e., Gray (40)
Buell, q.b.	q.b., Wingate (24)
Owen, l.h.b.	r.h.b., Caldwell (14)
Chapin, r.h.b.	l.h.b., Cleaves (34)
Gehrke, f.b.	f.b., Crum (7)

PLAN TABBY LICENSE; STRAY CAT A MENACE

Portland, Nov. 11.—The Cumberland County Audubon Society announced today that at the next session of the Maine Legislature they will present a bill making the licensing of cats compulsory in this State. The stray cat is regarded as the greatest menace towards the welfare and safety of birds.

BANK STATEMENT.

N. Y. bank clearings	$707,000,000
N. Y. bank balances	75,000,000
Boston bank clearings	64,000,000
Boston bank balances	24,000,000
N. Y. F. R. Bank, credit	61,000,000

ANNIE OAKLEY BADLY HURT IN AUTO CRASH

Daytona, Fla., Nov 11. — Annie Oakley of Leesburg, Fla., former daring horsewoman and crack shot with Buffalo Bill's Wild West Show, received serious injuries in an automobile accident when her machine overturned on the Dixie Highway.

TENNESSEE BEARS ATTACKING CATTLE

Knoxville, Tenn., Nov. 11.—Bears have become so numerous in the Smokey Mountains forty miles from Knoxville, that cattle are being attacked. Encroachment of lumber jacks on the mountain feeding ground of the bears has driven them into the farming section around Gatlingsburg, Tenn.

OPEN TONIGHT
The Following Stores
Are Open Every
SATURDAY NIGHT
Department Stores
Wolf's, "My Clothier," cor. Han. & Portland Sts.
Men's Clothing
O'Neil Larkin Co. 267 Washington St. } Both Stores
O'Neil Larkin Co., 59 Temple Place } up 1 Flight
Six Little Tailors, 204 Washington St.
United Clothing Co., 103 & 335 Washington St.
Wolf's, "My Clothier," cor. Han. & Portland Sts.
Men's Furnishings
McPherson's, 71 and 79 Hanover St.
Men's Hats and Gloves
Barnett Irving, Hatters, 283 & 353 Wash. St.
Credit Clothing
Boyle Bros., 853 Washington St.
Common Clothing Co., 825 Washington St.
Gately's, 633 Washington St.
Men's and Women's Shoes
Arthur's Shoe Shop, 39 Washington, cor. Hanover
Arthur Wallace, 332 and 447 Washington St.
Furniture
Graham Furniture Co., 800 Washington St.
Haines Furniture Co., 730 Washington St.
Hollis Furn. Co., 791-793 Washington St.
Holmes, Leas Co., 94 Washington St.
McArthur Co., 111-117 Washington St.
Pianos and Phonographs
J. P. Collins, 100 Summer St., cor. Devonshire
Charles S. Norris 181 Tremont St
Jewelry
Frank A. Andrews, 276 Washington St
E. B. Horn Co. 429 Washington St.
Loeser Jewelry Co., 16 Bromfield St.
Sporting Goods
[illegible]

POLITICAL ADVERTISEMENT POLITICAL ADVERTISEMENT

LIBERAL REPUBLICAN LEAGUE

Fraud—Bribery—Corruption—?

$100 REWARD

Is hereby offered for satisfactory proof of each and every individual instance of intimidation, bribery, ballot substitution or other form of fraud that can be shown to have been practised by ANY ONE ANYWHERE within this Commonwealth in connection with the Senatorial contest between Lodge, Gaston and Nichols, and upon which evidence prosecution in the State or Federal Courts may be effected.

LIBERAL REPUBLICAN LEAGUE
CONRAD W. CROOKER, Chairman
WILLIAM J. HANCOCK, Treasurer Campaign Committee
[illegible] Street, Boston
Tel. Main [illegible]

JARDINE ADMITS CONFINING GIRL NETTED HIM $10,000 YEARLY

KNEW "ONLY ASYLUM COULD PREVENT HER MARRYING"

Continued from First Page.

Gardiner, who is fighting in Suffolk Superior Court for the removal of William F. Jardine as guardian, told the American that he would appear in the criminal courts regardless of the outcome of the present case, now being heard by G. A. A. Peavey as master.

GIRL FOUGHT TO ESCAPE.

Further sensations were promised by the uncle who asserted:

"Jardine expects to get away with the claim that Dorothy is a voluntary patient. We will bring the taxi driver to tell on the stand how she fought to escape from the machine. There will be other surprises."

Superintendent Packard, discussing Miss Gordon today, said:

"Dorothy was twice committed to the hospital, once in December, 1916, and again on March 21. On each occasion she signed the application for her admission.

"Shortly after her first voluntary commitment she was committed on the order of a judge of a court. Two physicians competent to pass upon her condition made a special study of the girl and reported their finding to the judge, whereupon he made out the necessary legal papers ordering her confinement.

TREATED KINDLY.

"Jardine treats Miss Gordon with kindness visits her frequently at the hospital and appears to have the interests of the girl at heart.

"Were the girl's uncle, John Gardiner, to succeed in his effort to wrest the guardianship from Jardine, he would keep Dorothy in the hospital and would act just as Jardine has acted.

"Dorothy Jardine is now in the right place; she is not being abused, nor is she undergoing cruelty at the hands of her guardian."

He explained that in the case of any patient at the asylum, release could be obtained with almost no formality. If the guardian or friend of the patient asked for the patient's release it was at once effected, providing Dr. Packard was satisfied that the friend or guardian had means to otherwise care for the patient.

No objection is made to the removal of patients from the McLean Hospital, Dr. Packard said, except where the patient has a homicidal mania.

The statement of Dr. Packard came after Jardine had admitted on the witness stand that he had benefitted by Dorothy's commitment.

He admitted that he has benefited to the extent of $50 a month rent which he charges Dorothy for the room she has never seen, and $4,500 a year which he receives from the estate of Dorothy for his office as guardian.

He also admitted that if she had not been placed in the asylum at that time he would not receive the $5,000 a year, which he is paid as president of the Gordon Supply Company, in which most of Dorothy's money is tied up. In addition, Jardine admitted "that I would have lost charge of Dorothy's property."

These admissions were only part of a long series of amazing admissions made by the guardian of the young heiress during another long day of grilling by Attorney John L. Sheehan.

After declaring that he had prevented Dorothy from marrying the man with whom she had planned to elope, Jardine admitted that he knew that there was no "power on earth that could prevent Dorothy from marrying the man of her choice when she became twenty-one years old except THE INSANE ASYLUM."

"The insane asylum has prevented her from marrying the man of her choice, hasn't it?" asked Attorney Sheehan.

"Yes," answered Jardine, "but by no act of mine."

Questioned as to why he did not turn over Dorothy's property to her on her twenty-first birthday, Jardine revealed the fact that the girl had rushed to the office of her attorney on the day she became twenty-one. What she went for he said had not been revealed to him.

It developed during the testimony that Dorothy's lawyer then is the lawyer now defending Jardine in the hearing before Auditor G. A. A. Pevey, in which John D. Gardiner of Baldwin, Long Island, is trying to oust Jardine.

"Don't you think it peculiar that she should go immediately to her attorney on the day she was twenty-one?" asked Atorney Sheehan.

"He is your attorney, too, isn't

d asked Attorney Sheehan.

le the spectators were conul with laughter when Jardine aid:

'e is attorney for the estate, al AM THE ESTATE."

other thrill ran through the ceroom when Attorney Sheehan induced a little package of twentytw letters written to Dorothy b Willard Newell, a Tech student, w she told her guardian, she wsed to marry. The letters were tidup with a little piece of delicate pil ribbon

THREE PRINCIPALS IN ASYLUM DRAMA

Frank admissions by Jardine of his self-interest in confining his ward continue to be amazing.

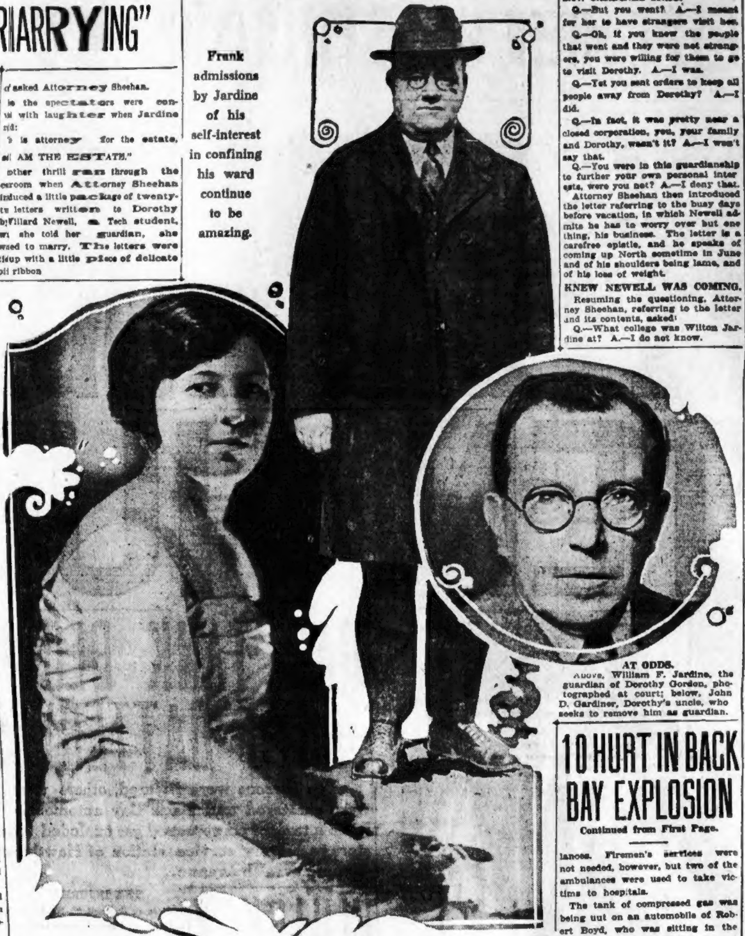

AT ODDS.

Above, William F. Jardine, the guardian of Dorothy Gordon, photographed at court; below, John D. Gardiner, Dorothy's uncle, who seeks to remove him as guardian.

DOROTHY GORDON BEFORE SHE WAS COMMITTED

This photo of the heiress, held in the McLean Insane Asylum by her guardian, reveals her a girl of rare charm. (Photo by Marshall, Cambridge.)

There was some argument between the opposing lawyers as to whether or not Attorney Sheehan would be allowed to read the letters before introducing them as evidence. Finally, Attorney Sheehan grabbed up the letters, and, with a dramatic flourish, tossed them onto the table, saying: "There they are. They will go in as evidence."

Attorney Sheehan read them into the records. They were not the kind of letters that breath slushy sentiment, but one of them contained a reference to Dorothy's twenty-first birthday that was brought out as very significant.

Newell asked Dorothy if she knew how many days it would be until her next birthday and said "I'll bet you know now how many days it is."

That letter was written just eighty-three days before Dorothy's twenty-first birthday. Attorney Sheehan contended that it had a deep meaning. Jardine would not admit that it did.

GIRL PLANNED TO ELOPE.

Among the other admissions made by Jardine was the revelation that Dorothy and Ellis Jardine of Dorchester had planned to elope. That was in November, 1920, just a short time before she was to become twenty-one years old. He admitted that he stopped Dorothy from eloping, and said that he was determined she should not elope. He also declared that he would never give his consent to marry a Jardine.

Referring back to the first time that Dorothy was in the McLean Asylum, in 1916, Jardine admitted that he had given orders that would prevent her dearest friends, her loved ones, sweetheart, teachers—or even her pastor—from seeing her. He said that he was to be the judge of who should see her.

Attorney Sheehan here grilled Jardine closely.

Q.—What orders did you give the asylum the first time Dorothy was there? A.—That she was to receive the best care money could buy.

Q.—What money; hers? A.—Yes.

Q.—You were paying $75 a week then? A.—No.

Q.—Oh, they have raised the ante now? A.—Yes.

Q.—If Dorothy had been married at 21 she would have saved $75 a week, wouldn't she? A.—She might have.

Q.—Did you give any other orders? A.—To let her see no one without my permission.

Q.—So if her dearest friend, her pastor or her teacher came to see her they could not? A.—Not without coming to see me.

Q.—You say that was for Dorothy's interest? A.—Yes.

Q.—How do you know? A.—Persons would come out of curiosity to see her.

Q.—How about those who came for her good? A.—They could communicate through me.

BARRED GIRL'S CHUM.

Q.—What persons were refused permission to see her? A.—Her uncle, John D. Gardiner.

Q.—Anyone else? A.—Two or three women. They did not give their names.

Q.—Mightn't they have been productive of some good? A.—They wouldn't.

Q.—How do you know? A.—She was in no condition to see them. The condition she was in when I saw her proved that.

Q.—You thought your presence a help to her? A.—Yes.

Q.—Mightn't the presence of some other person been a help to her, A.—Yes.

Q.—Wouldn't the presence of a person she loved have been of help? A.—I didn't know of anyone she loved.

Q.—These women might have been there, to get her out? A.—They might have.

Q.—Don't [illegible] know you could be remove[illegible]dian? A.—Yes, for just cau[illegible]

Q.—You [illegible] had friends you did not kn[illegible]es.

Q.—She ha[illegible] friends she had made since you knew her? A.—I don't know.

Q.—You know she had a girl friend in Baldwin, Long Island, who came here to see her? A.—Yes.

Q.—Did she see her? A.—No.

Q.—Was your order the reason? A.—Yes.

Attorney Sheehan showed Mr. Jardine a snapshot taken when Dorothy was about twelve years old. In the picture was a boy and four or five girls. Mr. Jardine identified one of the girls as Dorothy and the boy as her cousin, Jack Gardiner, Jr., or "Little Jack" as referred to in the hearing.

After the picture exhibit, Attorney Sheehan resumed questioning:

Q.—Dorothy would not have been helped by having visitors while in the asylum, would she? A.—No, visitors made her worse.

Q.—Yet you went out and visited her and took your wife and your sister and sometimes your mother, didn't you? A.—Yes.

Q.—Knowing visitors made the girl worse, yet you took your people out to see her, didn't you? A.—I did.

Q.—You are consistent aren't yeh? A.—I am very consistent.

Q.—Didn't you just say that it made Dorothy worse to have visitors? A.—I did.

SAW JARDINES ONLY.

Q.—But you went? A.—I meant for her to have strangers visit her.

Q.—Oh, if you knew the people that went and they were not strangers, you were willing for them to go to visit Dorothy. A.—I was.

Q.—Yet you sent orders to keep all people away from Dorothy? A.—I did.

Q.—In fact, it was pretty near a closed corporation, you, your family and Dorothy, wasn't it? A.—I won't say that.

Q.—You were in this guardianship to further your own personal interests, were you not? A.—I deny that.

Attorney Sheehan then introduced the letter referring to the busy days before vacation, in which Newell admits he has to worry over but one thing, his business. The letter is a carefree epistle, and he speaks of coming up North sometime in June and of his shoulders being lame, and of his loss of weight.

KNEW NEWELL WAS COMING.

Resuming the questioning, Attorney Sheehan, referring to the letter and its contents, asked:

Q.—What college was Wilton Jardine at? A.—I do not know.

10 HURT IN BACK BAY EXPLOSION

Continued from First Page.

lances. Firemen's services were not needed, however, but two of the ambulances were used to take victims to hospitals.

The tank of compressed gas was being put on an automobile of Robert Boyd, who was sitting in the car waiting for the workmen to get the tank installed.

WINDOWS SHATTERED.

There was a roar and a flash of flame. All windows of the Hawthorne place were blown out. Windows of automobile places on either side of the service station were shattered.

The top of Boyd's automobile was blown off. Boyd was seriously burned on the head and face.

Furniture and fittings in the Hawthorne place were damaged.

Occupants of adjoining buildings rushed in and gave first aid to the injured. Then the ambulances arrived and the more seriously hurt were taken to hospitals. Firemen helped the police to restore order.

START INVESTIGATION.

Frank Wedger, State chemist, is investigating the ruins. He arrived less than an hour after the blast. State police officials were with him.

C. L. Paine, manager of the store, who lives at No. 146 Massachusetts avenue, could not give any reason for the explosion, he said.

TEXT OF BOY'S LETTERS TO GORDON GIRL

Letters written to Dorothy Gordon by Willard Newell, a former Tech student, whom Dorothy Gordon said she wanted to marry, were introduced by counsel for her uncle who is seeking to remove William F. Jardine as her guardian.

Some of the letters written to the young heiress, placed by her guardian in McLean Insane Asylum, follow:

"Key West, Florida.
"November 7, 1920.

"Dear Dot:

"I surely had meant to write before, but have been working real hard this year since coming back, so have been putting off most everything, but will try to do better in the future.

"I suppose you are having a wonderful time at school now. Have you seen any good football games? All I want is to see Yale beat Harvard, something like the Republicans beat the Democrats. You see, I have been working hard in the hope of getting away from here sometime in the Spring.

HINTS AT COMING OF AGE.

"Just when does your birthday come, Dot? I bet you know how many days it is now. I don't blame you a bit, though.

"We had some dance at the Navy Yard Saturday, and I was still sober at the end. Think of that!

"I surely enjoyed looking over your book, and will send it abck in a day or two. Do you hear from Phil? I don't hear very often. Guess he's having a good time, all right. I still go swimming now, and though it is cool—too cool for Key waters—we Northerners like it. I hope to get over to Tampa again during the Winter. That is quite a place during the Winter season.

"Well, Dot, tell me about school and what you are doing.

"Sincerely,
"PETE."

LONGS FOR NEWS OF HER.

"Key West, Florida.

"Dear Dot:

"I think this will reach you before you have vacation, so am writing to Norton. I can imagine that these are busy days for you, taking everything together—school, business and home life. I only have to worry about one—business—as I have no home life, and school is a thing of the past.

"Have you taken in any shows or had any excitement lately? I suppose you get a trip to Boston occasionally. I would like to take a little trip myself, but guess I'll have to wait a while. I imagine I will come up this time in June, if nothing happens. Phil graduates the first part of the month, and a friend of mine wants me to come to his wedding, also in June, so I am thinking about it. That is not many months off now, is it? I would really prefer to come about the same time as last year, but do not expect to be here many months longer.

"My shoulders are kind of lame today, because I am not accustomed to such strenuous exercise. But last evening, after everyone came in for the night, we got some gloves and had some boxing. Then this afternoon I went for a long swim, but guess it won't hurt me any. I don't weigh much now, as last evening I tipped the scales at 145, clothes and all.

"What do you intend to do this Summer, Dot—camp, travel or Newport? Of course I shall have to see Beechwood as usual this year. We are having cold weather here, but I expect any day now for it to come out warm, and when it does, that means Summer until about next November. I expect I will look brown to you Northerners when you see me.

"When you write again, Dot, let me know whether you will be at Cambridge during vacation, or if you have moved. Don't forget to write soon and tell me all about yourself.

"There is a fellow here named Abbott, from Maine, that knows Wilton Jardine, at college.

"Sincerely,
"WILLARD, OR 'PETE.'"

REFERS TO JARDINE.

"Key West, Fla.,
January 21, 1921.

"Dear Dorothy:

"Gee, how time does fly! I have just lost track of your birthday, but I do know if it has not come already, it won't be long now, so will offer you my congratulations and wish you many more happy birthdays.

"Suppose you are all having real cold weather up North now. It has been trying real hard to stay cold here during the last week, but I have not worn an overcoat for nearly a month, I guess. Did you know that Phil was playing goal on a hockey team at college? They beat Amherst College the other day, but lost to Dartmouth Saturday, 3 to 2. I have hopes of seeing some ice next Winter, and some hockey games; also football; but it doesn't do me any good to look ahead that far, either.

"So you decided to go back to school after all. You didn't say why, but I really think it is the best thing you could do right now. If I were you I would change that five-year affair you were talking about to two. You might change your mind in a couple of years, you know.

"One of the fellows here in the house writes quite often to one of the teachers at Mt. Ida School; in fact, I think he may be engaged, so I tell him all about that place, as I used to know a certain young lady who went there once.

"Are you still planning to go to Europe this summer? If you want to know anything about Paris, I think I can tell you anything you want to know.

"It seems about a year since I was home last, but is really only a little over four months.

"Had to go to a funeral last Sunday for a soldier whose body they were bringing from France. It made me think that some of us were pretty lucky after all.

"Well, Dot, take good care of yourself, and don't study too hard so you will get too thin.

"Sincerely,
"WILLARD."

The "five-year affair" referred to in black face type is the five-year contract Jardine said Dorothy wanted to make with him to act as her guardian. In addition to this letter there is another paper bearing on this issue in the possession of Attorney Nason, the witness said.

Loved Heiress

WILLARD B. NEWELL.

West Newton graduate of Tech whom Dorothy Gordon wanted to marry. Her guardian sent her to McLean Insane Asylum after she declared her love.

TO ASK JURY TO INDICT WIDOW OF HALL

New Brunswick, N. J., Nov. 11.—The Halls-Mills murder case will be submitted to the Grand Jury of Somerset county with a request by Special Deputy Attorney General Wilbur A. Mott for first degree murder indictments against Mrs. Frances Noel Stevens Hall, widow of the murdered clergyman, and two men.

One of the men is alleged to be the actual slayer of Mr. Hall and Mrs. Elener Mills. The other is declared to be the plotting Iago who saw to it that Mrs. Hall was made fully aware of her husband's infidelity.

The time for presentation of the case to the Grand Jury depends upon the wishes of Supreme Court Justice Parker, now in New Orleans on the way to Cuba. It is not unlikely word from him will be received in time to permit the jury to assemble on Wednesday next. At all events, Justice Parker's absence will not delay submission of the case beyond November 22, as he will be back in New Jersey November 19.

Positive assertion is made by a high official in the case that a demand will be made upon Mrs. Hall for a specimen of her finger prints.

Edward Schwartz, finger-print expert of the Newark police department, has submitted enlarged photographs of finger prints on the cuffs of the white shirt worn by the rector on the night of September 14, and also on the love letters found strewn about the bodies. Said the official:

"We can identify every finger print we have. We believe a woman's prints appear upon the letters and the cuffs. We have asked for Mrs. Hall's finger prints."

Coincident with this development Prosecutor Mott gave asurance that the case has not reached an insurmountable barrier

Keenly aware, apparently, of criticism aroused by his failure to order prosecution in a mystery that has enthralled the country for eight weeks, Mott said:

"I have all the evidence I require for presentation to a grand jury. Only a matter of procedure is delaying me."

"You mean that you intend to act decisively?"

"Of course I do. That is why I am in the case."

Melts in Your Mouth

The pure, delicious candy tastes so good that grown-ups as well as children delight in taking

EX-LAX
REG. U. S. PAT. OFF.

The Sweet Chocolate Laxative

Insures quick relief from constipation and intestinal disorders.

Never gripes. Contains no harmful or habit-forming drugs.

10c, 25c and 50c. Druggists everywhere

E. T. Slattery Co.

Women's

Fur Trimmed Coats, 85.00

WOMEN'S fur-trimmed coats are developed in lustrous deep-piled fabrics with rich collars of light gray and elephant gray squirrel and beaver fur. The sleeves are stylefully capacious. Many of the coats have distinctive stitching. The coats are made with custom-tailored care.

85.00

Beaver-trimmed, 85.00

Collars and cuffs of squirrel, caracul, and mole fur adorn women's coats in the slightly flaring style after Jenny. 98.50

Other coats for women, 65.00 to 395.00

E. T. Slattery Co.

Tremont St., Opposite Boston Common

DO YOUR CHRISTMAS SHOPPING EARLY

THE WEATHER

Boston and Vicinity: Unsettled, probably local showers into tonight or Sunday; somewhat warmer tonight; moderate to fresh south to southwest winds.
Sun rises at 6:29; sets at 4:37.
Moon rises at 10:49 p. m.
High tide at 3:43 a. m.; 4 p. m.
Temperatures: Maximum, 48 at 3 a. m.; minimum, 41 at 7 a. m.; average 47.
Light all vehicles at 4:57 p. m.

BOSTON AMERICAN

LARGEST EVENING CIRCULATION IN NEW ENGLAND

BOSTON, SATURDAY, NOVEMBER 11, 1922

COMPLETE STOCKS
NIGHT

SCOTLAND YARD CHIEF POISONED IN HUGE PLOT

Today

All Kinds of News
Europe, Ford, Clemenceau
Gary's Warning
Harding for Ships

—By Arthur Brisbane—

Copyright, 1922, by Star Company.

VARIOUS parts of your brain respond to the news of this day. For instance, "Machine guns rattle in streets of Dublin."

That shows how hard it is to stop fighting when you start.

"Germans refuse to promise anything to the Allies.

"British Cabinet will take drastic action unless Kemal comes to his senses.

"French 7½ bonds drop to 97⅝, a new low mark."

Somebody expects war and trouble for France, evidently. The French Premier says France's credit is stable and nobody has a right to question it. It isn't stability, but nervousness that counts when war is talked about.

Clemenceau is on his way here to lecture. See him if you can, welcome him warmly. He is a magnificent old fighting Frenchman, as good a patriot, as good a fighter and as good a man as you will live to see. He will talk English, and very plain English.

The Democrats are scrambling for jobs that the votes of Tuesday bring within their reach.

Radicalism that won its election fight out West says it wants cheaper money. Mark Sullivan says Henry Ford will lead a "cheap money" campaign in 1924. In the language of the Street, Lenin beat him to it. There is such a thing as having money TOO CHEAP.

Ask Germany.

Henry Ford is going to start industrial plants in China and teach the young Chinese to be a mechanic, at $6 a day instead of carrying a load on his back for 8 cents. That would startle Confucius. Henry Ford is a busy man. He won in Michigan. Look out for him in 1924. He is coming.

That big vote on Tuesday was a strangely mixed up protest. The "wets" figured in it, and will have about 200 public wets, to say nothing of the "privately wet" gentlemen in the next Congress.

It was a vote largely radical. But do not overlook the fact that it was also a vote of protest from those tired of excessive taxation, based on the extravagance that became so popular in the war.

The Republican party was warned a year ago, on November 18, 1921. Talking to his brothers of the steel industry, Judge Gary, head of United States Steel Corporation, the world's biggest business unit, said:

"Any politician or political party standing for present tax rates, or opposing substantial reductions down to the lowest practical level, will not continue in authority, but will go down to defeat at the first election. The people will not long endure the existing situation. In fact, they cannot."

In war, when everybody is excited and endures every kind of nonsense, politicians discover that there is lots of money

Continued on Page 4, Column 4.

Confidence
Creators
Are American
Want Ads

When you've given up hope of getting a good housemaid—when you've made up your mind that most cooks are impossible—when you are about to surrender to the belief that the apartment you want does not exist—that's when to seek the aid of The American's Want Ad Columns.

There are thousands upon thousands of Boston American readers, and the right ones always respond to the right appeal.

A few words will often produce in a day what you have vainly been seeking for several weeks.

Write your ad today and leave with or

Telephone It to The

Boston American

Boston's Want Ad Directory

Main 5160

WARNING GIVEN TO OTHERS IN BRITAIN

Conspiracy Revealed by Attempt to Assassinate Sir William Horwood

London, Nov. 11 (By the Associated Press).—All night long master detectives from Scotland Yard scoured London for the perpetrators of the outrage upon their chief, Sir William Horwood, who was seriously ill today from malicious administration of poison.

So far no arrests have been reported. Sir William is not yet out of danger, but hopes for his recovery are entertained because of his great vitality.

POISON CHOCOLATES.

Scotland Yard officials announced definitely this morning that the attempt to assassinate Horwood was by means of poisoned chocolates sent through the mail.

These officials said they believed this had been but one step in a conspiracy to kill many people of prominence.

Accordingly, the police have issued a warning to all persons of note not to eat anything sent to them by post.

Sir William had a fairly good night, but it was officially stated that he is still seriously ill, and his Scotland Yard subordinates continue to maintain the greatest secrecy regarding the affair.

It appears that the chief had luncheon at a club yesterday and in the afternoon was attacked with a severe vomiting spell which brought on a heart attack. This caused a complete collapse while he was dressing to attend the Guild Hall banquet.

Only drastic remedies, including the administration of oxygen, enabled him to survive.

SECOND ATTEMPT.

According to a statement attributed by the Daily Mail to a high official at Scotland Yard, Sir William Horwood was poisoned by chocolates sent by post.

The official is quoted as saying it was the second attempt to poison the chief by mailed chocolates, the first box being delivered at Scotland Yard a fortnight ago. It was addressed to Sir William and opened by an assistant commissioner, who, suspicious because of the packet's anonymity and the stale appearance of the chocolates it contained, handed it over to the detective department to trace its origin. Inquiries apparently were without result and Sir William seemingly was not informed.

On Thursday, the Daily Mail quotes the official as saying, another anonymous box of chocolates arrived. The chief's secretary opened it and handed it to Sir William, who took it to his room and ate one or two of the chocolates while dressing for the club luncheon.

WOMAN LAWYER SEEKS DIVORCE FOR WIFE

Brockton, Nov. 11.—The first woman attorney to represent a client in a divorce suit in Plymouth County appeared before Judge Joseph Walsh in the Superior Court when Miss Bella Cohen appeared for Mrs. Emelia Marzelli of No. 53 Summer street.

Mrs. Marzelli sued for divorce on the grounds of cruel and abusive treatment. She said that she was married in Italy seventeen years ago and after she came to live at Brockton her husband beat her. She showed several scars on her hands, face and shoulders where, she said, her husband stabbed her with a knife.

School Children Win Dental Flag

Charlestown Pupils and Banner Given Them by the Forsyth Hospital

PUPILS OF PRESCOTT SCHOOL

Thirty first-grade students at Prescott School, Elm street, Charlestown, are the proud possessors of banners awarded them by the Forsyth Hospital because they were the first among the first-grade students throughout Boston's School system to complete their dental work. Dr. Gross (left in back row) made the presentation. Dr. Jeremiah Burke, superintendent of schools, and Joseph A. O'Neil (fourth from left in back row), master of the Prescott School, were at the presentation ceremonies. Much credit for the work performed on the children's teeth is given Miss McCaffery, supervising nurse of the Boston schools, and Mrs. Nolan, nurse for the Prescott school district.

5 CHILDREN IN CHARLESTOWN SAVED AT FIRE

Five children were carried down a fire escape to safety by their parents, Mr. and Mrs. John Di Grezio, during a fire in the three-story block, No. 7 Foss street, Charlestown, today.

The Di Grezios were asleep on the top floor when smoke awakened the father.

Di Grezio awakened his wife Theresa, and together they gathered all their children in their arms and fled to safety. The children are, Lee, nine; Tony, eight; Annie, five; Pasqualena, three, and George, three months.

Mrs. Luca Pavallo, who occupies the second floor, also escaped by way of the fire-escape.

The fire started in the store-room on the first floor. The building is owned by Ellen A. Cretty of No. 102 Dunston road, Jamaica Plain. Damage was estimated at $500.

PITTMAN PROUD OF CARRYING OWN TOWN

San Francisco, Nov. 11.—Senator Key Pittman of Nevada, re-elected by a large majority, announced here today he would have the Nevada returns framed when he arrived in Washington. At the top of the frame Senator Pitman plans to place the inscription:

"He carried his home town."

"Senator Johnson of California," Senator Pittman said, "also must be given credit for carrying his home town and in politics any man who carries his own city is an exception."

CHARGE FORGERY IN RECOUNT PETIT'ON

Lunenberg, Nov. 11.—A forged petition for a recount of the Lodge-Gaston vote is under investigation here, with the police searching for a man who gave his name as John J. Sullivan. The petition, presented to City Clerk Whitcomb, bears the forged names of seven Lunenberg citizens. All those whose names appeared on the petition disclaimed any knowledge of it.

Scallop Dredger Digs Up $10,000 in Gems and Notes

Edgartown, Nov. 11.—Everett Fisher, a familiar figure among the hardy seamen here, cast his nets for scallops in Edgartown harbor, and drew up from the sea a silken handbag containing jewels and money valued at $10,000.

While his fellow fishermen congratulated him on the prize catch of the season, Fisher made arrangements for the property to be held for its owner in the local National Bank.

On examination the water-soaked bag proved to be the lost property of Mrs. Frank de Bernard of St. Louis, who has an extensive Summer estate here.

CHINESE BANDIT GANG HOLDS 2 AMERICANS

Shanghai, Nov. 11 (By the Associated Press).—Two American missionaries, unnamed, are among foreign captives held by bandits in Honan province, according to word received here from Madame Soderstrom of the Lutheran mission, who has been released by the bandits and has arrived at Ying-Chowfu.

She also reported that she saw H. E. Ledgard of the China Inland Mission staff among the hostages.

CALIFORNIA "DRY" BY 29,621 VOTES

San Francisco, Nov. 11.—The Eighteenth Amendment to the Federal Constitution, with the Volstead Act, has been voted a part of the California laws by a majority of 29,621 votes, returns complete except for scattered precincts indicated today. The vote was, For 407,952 against, 378,311. First returns indicated an overwhelming defeat of the measure. The dry victory came after prohibition proposals had been voted down for ten years.

GUNMEN BEAT AND ROB MILK DRIVER

Springfield, Nov. 11.—Three armed bandits held up Raymond J. McManley at North End bridge over the Connecticut River today and this is what they did to him:

Half-stunned him with revolver butt; robbed him of $3; ducked him twice in the river; strangled him with his own belt; gagged him; tied his hand behind his back; walked him to a freight yard; left him unconscious when a yard man, Irving Hills, approached and gave first aid.

ON HIS WAY TO WORK.

McManley is nineteen, lives at No. 27 Alfred street, city, and is a wagon driver for Thomas Kane, West Springfield milkman. He walks to work and was on his way today via the bridge which connects Springfield and West Springfield when attacked.

McManley was sent to Mercy Hospital whose doctors say he will recover.

General alarm was sent out for the bandits. Surrounding communities were notified. McManley was able to give only slight descriptions.

GIVE GEN. EDWARDS NEW RIDING CROP

Major-General Clarence R. Edwards, retiring commander First Corps Area, has a new riding crop to use the next time he takes out his favorite saddle horse. The crop was presented him at the annual dance of the Quincy YD Club in Alpha Hall, Quincy, where General and Mrs. Edwards were guests. The presentation was made by Colonel Warren E. Sweetser. General Edwards said, in responding, that he had recommended to the War Department that a Distinguished Service Cross be awarded to Colonel Sweetser for his services as liaison officer in the Yankee Division. General Edwards called on all YD members to help him when he takes up reorganization of the Massachusetts branch of the National Guard at Governor Cox's request, following his retirement December 1.

BRITAIN TO RUSH TROOPS

Harington Calls for Reinforcements to Be Sent at Once to Turkey

Paris, Nov. 11.—(By International News Service)—A report from Constantinople says the Angora Assembly has voted not to compromise with the Allies.

Rome, Nov. 11.—The Italian cruiser Premuda today was ordered immediately to Turkish waters with machine guns and 250 machine gunners.

London, Nov. 11 (By International News Service).—A new Near East crisis was indicated today when General Sir Charles Harington, British commander in Turkey, asked the government for reinforcements of troops.

Premier Law held a conference with Lord Derby, Secretary of State for War, and Admiral Earl Beatty, First Sea-Lord of the Admiralty and Commander of the Fleet.

It is probable British troops will be sent from Mesopotamia and Egypt to save time and expense. The British are reported sending airplanes from Mesopotamia, where they maintain the biggest air training station in the world.

There is great activity at Malta, the British naval base in the Mediterranean.

Situation Perilous as War, Says London Times

London, Nov. 11 (By the Associated Press).—The situation at Constantinople, where the Turkish Nationalists want the allies to get out and the allies are determined to sit tight, is still very critical, all the morning papers agree.

"The British government knows that the Near Eastern position today is as perilous as war," the Times declares. "French failure to stand by England in word and deed at Constantinople might be the signal for a disaster of immeasurable dimensions. There may yet be time to avert it, but the sands are running out."

Allies Bar Russia From Peace Parley

London, Nov. 11 (By International News Service).—A joint note was despatched to Russia today by the Allies stating the Near East peace settlement does not concern Russia and that Russia was not invited to participate fully in the parley for that reason. The Allies stated that Russia would not be allowed to have any part in the Turco-Greek discussion until it comes time to settle the future status of the Dardanelles, Sea of Marmora and Bosporous.

Turks Massacre Greek Gendarmes

Athens, Nov. 11 (By International News Service).—A detachment of Greek gendarmes was reported today to have been massacred by Turks at Kirk Kilesseh in Thrace. Two French military policemen were wounded while suppressing an out break at Beirut.

5 SAVED AT FIRE IN LEOMINSTER HOTEL

Leominster, Nov. 11.—The Monument Square Hotel was swept by fire last night. Five persons, partially overcome by smoke, were carried down by firemen. **Thirty other lodgers escaped unaided. Stores on the first floor were damaged by water. The building is owned by Scanlon & Co. of this city, and the proprietor of the hotel is Eugene Tansey. The loss is $40,000.**

Baylor Trained All Night for B. C. Game

Baylor's mysterious football team was located today, resting quietly at the Hotel Essex, preparing to invade Braves Field. For two days, visitors from Texas, Boston College and Braves Field officials have been trying to get some trace of the barelegged grid heroes. But until late this a. m., their whereabouts was as mysterious as some of those oil wells you buy stock in.

The athletes arrived today from New York, after a week or so of strange stops for practice. They must have Charlie Ross himself for a traveling manager.

Woodhouse Plotted to Fool Wife

PARENTS AIDED IN SCHEME

Burlington, Vt., Nov. 11.—Arthur Hill, cashier in the Merchants' National Bank, of which Lorenzo Woodhouse is president, admitted on the

Continued on Page 4, Column 2.

One of a series of inspirational articles written especially for the Hearst newspapers by America's most successful men.

MANY A MAN GETS CHANCE BECAUSE OF HIS LOYALTY

Integrity, Industry and Loyalty Open Gate to Success. Pay No Attention to Cynics Who Say Clever Rogues Have Equal Chance. Forget Loose Talk About Genius.

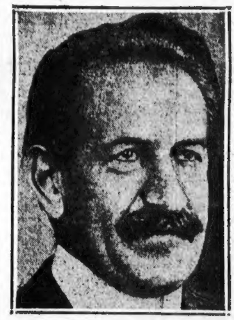

SAMUEL UNTERMYER

Distinguished Lawyer and Public-Spirited Citizen.

I HAVE ALWAYS regarded it as presumptuous and as a sure sign of egotism to respond to requests such as you put to me, but as you believe that among your 3,000,000 readers some one may be found to whom it may be useful and as I have confidence in your judgment, I herewith surrender my own preference.

You want my view of the best guide of how to get on in life. There should be no difficulty in answering that question if one may indulge in truisms and glittering generalities.

Integrity, industry and loyalty are the combination that will open the gate to material success. Pay no attention to the cynics and failures who tell you to the contrary or who insist that clever rogues with brains and opportunities in business and finance have an equal chance. There are freaks and flukes in Nature. Why should there not be an occasional few in human affairs? The few exceptions serve only to prove the rule.

Bankers and business men of the widest experience will tell you that they would rather trust their money or sell their merchandise on credit to a man of high character with limited means than to one of unlimited wealth of doubtful character. When a business or professional man has impaired his reputation for integrity, his usefulness is forever gone, no matter how great his wealth or how clever he may be.

But character without untiring industry, whilst it commands respect, renders success impossible. Pay no attention to all this loose talk about "genius." There is only about one genius born in a century and nobody would ever have known or heard of him if he had lacked industry, for it is only by that means that genius can be developed and given its fullest expression. The history of all the arts and sciences proves this. The most patient untiring workers in the world have been the inspired poets, painters, sculptors, singers, musicians, actors and writers, most of whom have persevered for the better part of their lives and under endless suffering and discouragement. Some have been so fortunate as to secure recognition while they yet lived, but most of the rewards have come after death. But they did not falter.

There is no room for mediocrity in high places, although there is, unfortunately, much of it to be found there. Without endless industry and concentration there can be no proper preparation for the opportunity when it comes and accordingly there can be no permanent success. We are living in a highly specialized state of economic and industrial life; a fierce competitive struggle. There are too many people who scatter their talents and energies, who can do a particular thing fairly well, and there are too few who have the singleness of purpose to excel in the race with their fellow-men.

I would rather be born with a frail body and a mediocre mind but with dogged, plodding industry and perseverance than be born a genius without them. I would get further in the race for happiness and success, provided I could be blessed with decent humane instincts. There is no genius like the genius of industry. Without it all else is worthless in the mad race for what the world calls success.

But even with industry you can achieve no permanent power or influence without loyalty—loyalty to friends and principles. The "yellow streak" is bound to show itself sooner or later, and when it does the game is up so far as concerns the confidence that we must enjoy if we are to succeed. Many a man gets his chance solely because of his loyalty. Whether he is able to take it depends on how well he is equipped by character and habits of industry.

It is not true that in this country that men are denied opportunity, no matter how lowly may be their position. Most of the leaders in our professional, industrial and financial life today came from the very bottom. It is a handicap rather than a help to have too much money or opportunity. The trouble in most cases is that we are unprepared for the opportunity when it comes. Some have waited long and surrendered the struggle; others have mistaken ambition for accomplishment. Ambition, unless buttressed by ability to do the thing better than others, is an impediment rather than an aid. The thirst for knowledge is not slaked by thinking and talking about it instead of drinking deeply.

And so I insist that industry is the keynote to success for the man of character. Others need not apply unless they are anxious to wreck their mediocre lives on the gambler's chance of getting something to which they are not entitled and cannot retain if they get it.

GASTON GAINS 2 IN RECOUNT OF 2 TOWNS

The plurality of Senator Henry Cabot Lodge over Colonel William A. Gaston has been reduced by two votes in a recount of the ballots cast in Wilmington.

In Bedford, where a recount was also held, the figures reported on Tuesday were found to be correct. The original tabulation in Wilmington gave Lodge 350 and Gaston 178, while on retabulation Lodge's vote was reduced to 349 and that of Gaston was increased to 177.

Under the eyes of local police, Department of Justice agents and private detectives, the recount at Framington starts at 1 p. m. today.

By early afternoon the recount in Cambridge, Arlington, Newton, Brookline, Adams, Beverly and other towns will be under way. In Boston the seals on the ballot boxes will not be broken until Monday when the recount here will begin under the direction of Chairman Burlen of the Election Commissioners.

The recount in Lynn will begin at 2 p. m. tomorrow. Lowell will start Monday. Westfield will get under way Tuesday.

CURLEY DECRIES "FRAUD."

The Boston recount will be held in Faneuil Hall. The entire recount should be finished by Wednesday or Thursday, according to those in charge.

Meanwhile the air is charged with suspicion and talk of fraud. Charges of fraudulent counting of the ballots in several districts are being investigated by Department of Justice operatives under orders from United States Attorney Robert O. Harris.

Mayor James M. Curley has characterized the "fraud" talk as nonsense and he states that he has heard of no discrepancies in the handling of the ballots.

The Gaston forces are working vigorously to complete their arrangements for a State-wide recount while the Colonel himself is bound for Europe seeking a rest.

G. O. P. TOWNS BALK.

It is estimated that they have secured recount petitions for at least 90 per cent. of the election districts of the State. There are 597 wards and towns in the State.

According to Chairman Foss of the Republican State Committee a majority of the ballots cast in Tuesday's election will be recounted. Yet in many small towns the chairmen have notified the State Committee that they are unable to get the required number of signatures, or that they are unwilling to do so and thus put "needless expense on the town."

FIND SKELETON OF HUDSON SUICIDE

Hudson, Nov. 11.—A skeleton of a man was found in the woods near the Hudson-Bolton boundary line today. The body was later identified as Charles R. Riets, thirty-seven years old, who disappeared from his home on Lincoln street, May 16.

A revolver was found near his right hand, and a bullet hole in the skull. Medical Examiner R. M. Hunter of Hudson pronounced death due to suicide.

Rietz was known to be suffering from a nervous disorder.

WARD TO INSIST ON TRIAL OR FREEDOM

New York, Nov. 11.—Isaac N. Mills of Mount Vernon, as chief counsel for Walter S. Ward of New Rochelle, indicted for the murder of Clarence Peters, will appear before Justice Morchauser in Supreme Court at White Plains on Monday to insist that Ward go to trial immediately or else that the indictment be dismissed. Ward is out on $50,000 bail.

Day's News in Jazz Time

By MORTON BIRGE

Consider Mister Fortescue and what he didn't say;
'Twas quite a speech he didn't make to West Point boys today.
He's such a whizz on history. He seems to have renown,
At least where he hangs up his hat in dear old Lunnon Town.

He comes across to lecture and by courtesy he gets
A bid to the Academy to talk to the Cadets,
But now the bid has been recalled with nifty little note
Because of things that Fortescue unfortunately wrote.

It seems that Mister Fortescue is author of a book
In which Americans receive the bally British hook;
He said in all our doings we are foul and full of tricks;
He's therefore welcome at West Point. He certainly is—NIX!

—O—

If you cannot range and roam
You can read the "GREEN" at home.

HAULS DOWN U. S. FLAG

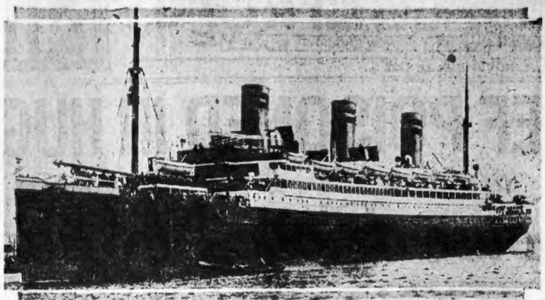

"DRY" ACT DRIVES SHIP RESOLUTE TO FOREIGN REGISTRY

Photo by International News Reel.

The steamship Resolute and her sister ship, Reliance, among the finest of the American Merchant Marine, are the first to register under the flag of the Republic of Panama.

The Volstead act hit a snag in the enforcement of dry rules on American ships.

The snag is that American vessels, in order to get around the "three-mile limit" ruling and other rulings of the prohibition act, are changing their registry.

The first to take this step are the steamships "Resolute" and "Reliance" of the American lines. These two ships, among the finest in the American merchant marine, are having their registry changed from the United States to the Republic of Panama.

The decision to take this step was reached after many cancellations were made by passengers who were going on one of the steamers for a world tour. The result will be that the United States will lose two splendid vessels because they cannot under American registry sell liquor to the American passengers who differ with the proponents of prohibition.

WOODHOUSE DECEIVED WIFE, SAYS WITNESS

Continued from First Page.

stand that he was a party in a plot with Douglas Woodhouse to deceive his wife, Dorrit Stevens Woodhouse, as to his whereabouts during the past year by signing Douglas' name to a telegram sent to her in Boston to give her the impression he was in Burlington when he was really at Cape Cod.

This admission was followed by testimony from Hill that Mary Kennedy Woodhouse and her husband Lorenzo, against whom their daughter-in-law Dorrit is bringing the sensational $1,000,000 alienation of affections suit, connived to conceal from her their son's residence by forwarding back to her by "circuitous routes" bills she sent to her husband which he refused to pay.

Hill's testimony, though given in evasive and reluctant answers which caused the court to rule him an "adverse witness," revealed several startling facts having important bearing on the Woodhouse trial.

He finally admitted that within the past thirty days he purchased $55,000 worth of bonds and turned them over to Lorenzo Woodhouse.

AMOUNT OF FORTUNE.

Fifty-five thousand dollars happens to be also the amount of Douglas' fortune which Dorrit claims has been "juggled" about by the senior Woodhouse family so that Douglas could not get it until after his separation from her.

Five times this important sum has been mentioned in the testimony of as many witnesses and five conflicting statements have been made concerning it.

1—Lorenzo Woodhouse on the stand testified that he returned this amount, held in trust by him during his son's service in the army, to Douglas after reading his deposition.

2—Douglas in his deposition denies receiving it.

3—Mrs. Mary E. Woodhouse testified that she had the $55,000 in her own safe deposit box.

4—Arthur Hill, after much questioning on the part of Attorney Austin, admitted that he had "on or about the 18th of September, in 1920, delivered to Lorenzo Woodhouse at the Merchants' National Bank stocks and bonds belonging to Douglas valued at $55,000."

5—Hill later in his testimony said he had, after October 12, invested $55,000 in bonds and turned them over to Lorenzo.

Hill denied Lorenzo told him "it is cheaper to pay alimony than to support a daughter-in-law," an expression Dorrit claims Hill repeated to her in a conference in the bank where she came to see about the locking up of the Woodhouse garage, barring her from the use of her husband's car. He further denied that he heard Lorenzo say concerning his son's marriage, "they will regret it all around."

SENT TELEGRAM.

In regard to the plot to put Dorrit off the track of Douglas, Attorney Austin questioned Hill to some length.

Q.—Did you send a telegram from Burlington to Mrs. Dorrit Woodhouse at the Hotel Vendome in Boston, August 25, 1920, signed "C. C. D." A.—I may have.

Q.—Was Douglas in Burlington? A.—If I sent the telegram he was not there.

Q.—Don't you know, Mr. Hill, where Douglas was at that time? A.—I might have some recollection.

Q.—Doesn't this telegram refresh your memory, recalling whether you did aid him in concealing from his wife that he was at his parents' cottage in Chatham? A.—I did aid him at his request.

Examined by Attorney Austin regarding the auto incident, Hill admitted finaly that he had locked up the Woodhouse garage at the direction of Douglas Woodhouse himself, not Lorenzo Woodhouse, to prevent the use of his car by his young wife.

Douglas' deposition had emphatically denied this, and declared that the only knowledge he had of the incident came in a letter from her, complaining that some one had locked the garage. Attorney Austin questioned Hill.

Q.—What did you do with regard to locking up the garage barring the plaintiff from the use of the car? A.—I saw that it was locked.

Q.—Did that bar the plaintiff from the use of that car? A.—It did.

Q.—At whose direction did you lock up the car? A.—Douglas Woodhouse.

Q.—Not at the direction of Lo-

LEDGERS IN COURT.

In an attempt to get at various records and estimate the wealth of Douglas a huge stack of twenty-two great ledgers from the Merchants National Bank were brought into the court room by five husky men and deposited in solemn and impressive procession outside the bar facing the counsel.

The spectators found it hard to keep from laughing as the truckmen struggled with the heavy two by three foot ledgers and deposited them at the feet of Attorney Austin while he was engaged in cross-examining Hill.

The ledgers were ordered brought to court only after a long and bitter argument between the four opposing lawyers and Attorney Austin who asked for certain records pertaining to evidence he wanted to bring out concerning the financial standing of Douglas, and certain directors' meetings.

It was impossible to go through the pile so court agreed to adjourn while the records were investigated by counsel in the bank itself.

It is expected that some light will also be thrown on the actual wealth of Lorenzo. He is reported to be the richest man in Vermont. The Marshall Fields fortune is for the second time drawn into a million-dollar suit, for indirectly the Marshall Field fortune is connected with that of Woodhouse.

Lorenzo, father of Douglas, inherited from his father, Charles Woodhouse, president of the Merchants National Bank, the fortune not only by Charles D. Woodhouse, his grandfather, but also by Lorenzo Woodhouse, uncle of Douglas, who accumulated his fortune in partnership with Marshall Field.

TODAY

Continued from First Page.

around, easy to get, and they get the spending habit.

It's a habit hard to lose. That figured in that last Tuesday's vote.

This country can't be safe in war, or fully prosperous in peace, without ships. It can't have ships without ship subsidy, therefore it needs a subsidy

President Harding knows it, and in the face of Tuesday's vote has the courage to call Congress to pass the subsidy. That shows courage, and that's what the Republican party needs to get back on its feet before 1924.

Newspapers predicting that the President would not dare call Congress together for six months or more, discover that they don't know the President well.

Prohibition gentlemen are able to fight without whiskey to fight on, and seem to enjoy it. "Pussyfoot" Johnson had one of his eyes put out in England. That didn't discourage him.

William H. Anderson, boss of prohibition in the State of New York, where the wets won, flatly accuses Al Smith, elected wet Governor, of violating his oath of office. For making that criminal charge, the Governor, with the very great powers that law gives him, could put Mr. Anderson in jail, if he chose, but that doesn't seem to worry Mr. Anderson.

Prohibitionists like fighting. That is why the Eighteenth Amendment is in the Constitution. Congressmen don't like fighting and are easily frightened.

Some grieve because in the forty-eight States there are forty-eight different kinds of marriage laws and divorce laws. That's cause for congratulations, not complaint.

Marriage, only a few thousand years old, is an experiment to him who looks at it coldly. It is a divine sacrament of heavenly origin and everlastingly binding to others. It is an easy come, easy go, "swing your partners" proposition to many.

It is fundamentally a training school for men, in which they are slowly learning decency, thanks to the educating influence of children.

Just how marriage will develop nobody knows. Therefore, instead of complaining about forty-eight kinds of laws in forty-eight States the nation should congratulate itself. Each State can make its own experiments and report results without upsetting the others. Our safety is in heterogeneity of laws and customs.

ORDER NOW
Your Blended Birthday Zodiac Engagement or Wedding Ring

FOR THE BRIDE

FOR THE GROOM

Wilson Bros.
Big Jewelry Store
Tremont Row
BOSTON

IS THIS TRUE (Read Acts 1. 10-11) About Your Sweetheart?

♊ (Gemini) Born May 21 to June 21 inclusive. CHARACTERISTICS—Belongs to the realm of art and education; lover of knowledge in all departments; vivacious and active; capable of high attainments; a strong will, with high aspirations and ambitions.

♉ (Taurus) Born April 20 to May 20 inclusive. CHARACTERISTICS—Very determined in whatever is undertaken; marked mental and physical endurance; great lover of literary pursuits; fine business intuitions; capable of very high attainments in life.

YOUR BROKEN watch-glass can be replaced with an Unbreakable Crystal. If your watchmaker fails to repair your watch and make it RELIABLE let us do it for you. Our watchmakers are competent to put in thorough order Ladies' tiny Swiss and American watches. Also repair and adjust Gentlemen's high-grade watches to heat, cold and position. Customers who cannot call send watches by registered mail for estimate. When you want to buy a dependable watch see WILSON BROS. ONE PRICE TO ALL.

We have many out-of-town customers who tell their friends that for 35 years WILSON BROS. BIG JEWELRY STORE, Tremont Row, is a safe place to trade. EYES EXAMINED—GLASSES FITTED—COME AND SEE.

FINAL FIGURES ON BOSTON ELECTION

The Election Commission today made public its retabulated, final and official count of Boston's vote in last Tuesday's election, as follows:

For Governor: Cox (R) 56,194; Fitzgerald (D) 107,812.

For U. S. Senator: Lodge (R) 58,914, Gaston (D) 103,011.

For Lieutenant Governor: Fuller (R) 66,460, Doherty (D) 92,459.

For Secretary of State: Cook (R) 62,419, McGlue (D) 84,258.

For State Treasurer: Jackson (R) 63,994, Venne (D) 81,312.

For Attorney General: Benton (R) 57,263, Swift (D) 85,788.

MISS M'SWINEY SEVEN DAYS ON HUNGER STRIKE

Dublin, Nov. 11 (By International News Service).—Mary MacSwiney, sister of the late Lord Mayor of Cork, who was arrested one week ago today charged with plotting disorders, was still on hunger strike today.

She has not eaten since her arrest. She said she would starve herself to death as her brother did in Brixton jail in London unless she is released.

MATE ATE IN SHIRT SLEEVES, WIFE'S PLEA

San Francisco, Nov. 11.—Mrs. Rose Ortner was granted a divorce when she told the judge her mate insisted upon appearing at the dinner table in his shirt sleeves.

Only in Tomorrow's BOSTON SUNDAY ADVERTISER

"That Yankee Division" They Fought like Daredevils!

GEN. EDWARDS writes EDITOR of the BOSTON ADVERTISER

HEADQUARTERS FIRST CORPS
AREA ARMY BASE
Boston, Mass., November 6, 1922.

Editor Boston Advertiser:

I am very glad to know that we are now to have the opinions of the commanders of armies and groups of armies that were lately opposed to the American soldiers in the World War.

I shall read with interest each of the contributions from the pens of those who lately opposed us.

Sincerely,
(Signed) C. R. EDWARDS,
Major General.

The Truth! The Tribute!
To the Valor!
of the Heroic New England troops in the World War!
From Whom? By Whom?
At Last From None Less Than
The German High Command
Confession of the German Generals that
"It Was the American Soldier That Whipped Us"

Read what Gen. Von Gallwitz, General of artillery, who was in personal command of German forces opposing the main body of the American army and Yankee Division, says:

"Some of the Americans, when surprised in their trenches, refused to surrender, preferring to be blown up into the air."

"One man, taken on April 17th, 26th (Yankee) Division, Siray, fought heroically and single-handed against stronger forces and refused to talk after being disarmed."

"An attack against the American (Yankee) Division at the Forest Riemieres undertaken June 19th, led to little success on account of their fierce resistance."

Read what the Armed Foe says of the Brave Yankee Division—

ONLY IN TOMORROW'S BOSTON
Sunday Advertiser
Tell Your Newsdealer to Surely Get You Tomorrow's Boston Sunday Advertiser
The Truth! The Tribute! The Valor!

GOOD Y
U. S. SN
MUSN

Rome, Y rved today
Press).— interesting
the An d in Boston.
Rome y to recall to
such terans the
woma reat war serv-
y rice of the Amer-
y' ican Red Cross.

The program opened with the firing of twenty-one guns by Captain Storer's battery, National Guard. Then came addresses by Governor Cox, Mayor Curley, General Edwards, Admiral Wiley and others at Parkman

Wiley.
Bachrach.

speaking ended there was
of ambulances and from
rmory, Columbus avenue,
ores of motor vehicles all
"wounded" persons who
upposed to have been maimed
ured in a catastrophe.

AID SHOWN.

t aid stations were hastily im-
ed, hospital tents were set up,
s and surgeons drew forth
ages and instruments, and the
ured" were lugged in stretchers
a ambulances that whirled away
more to the dressing stations.
all 500 or more persons took part.
The clanging of the ambulances
d the constantly growing throng
eated great excitement near the
ommon and for a while a lengthy
affic blockade was threatened.

Troops of the First Army Corps
rea and at Fort Strong, Long Island, stood at parade rest for two minutes at 11 o'clock and then paraded as the bands played patriotic airs.

BANQUET TONIGHT.

Special services are to be staged between the halves at the Harvard-Princeton game and the Boston College-Baylor game. A number of banquets are scheduled by military organizations for tonight. Arlington and Lexington Posts of the American Legion will hold Victory balls.

Harding Lays Wreath on Grave of Unknown

Washington, Nov. 11.—On the plain granite rock in Arlingt n Cemetery that a year ago became a new shrine to American ideals, there blossomed today a wealth of flowers laid reverently there to commemorate the first anniversary of the homecoming of America's unknown soldier from France. Again the nation sealed the covenant of American faith it then pledged beside the grave now covered by the massive boulder.

Again President Harding made the pilgrimage from Washington in behalf of all his countrymen. But this time the message he bore was no spoken word, but a simple wreath to feat on the great stone. The guns that roared the national salute in honor to the dead alone broke stillness to voice a nation's pride.

For the Army Secretary Weeks accompanied the President and for the Navy Secretary Denby. That completed the group which carried to the tomb the token of remembrance that was placed for all the nation. The only touch of ceremony was that lent by the clattering troop of cavalry which supported the Presidential party.

An Armistice Day pilgrimage to the home here of Woodrow Wilson had been arranged for today under the direction of a committee of women. Henry Morganthau, former ambassador to Turkey, was to deliver a brief address.

As formally expressing the comradeship of the American government in tribute to the Belgian unknown soldier, President Harding has approved the following citation which will be bestowed with the Congressional medal of honor by Major-General Henry T. Allen, commanding American forces in Germany and specially ordered to Brussels for the purpose.

"By virtue of the authority vested by law in the President of the United States, the Congressional medal of honor, emblem of the highest military ideals and virtues, is bestowed in the name of the Congress of the United States upon the unknown, unidentified Belgian soldier in a desire to add all that is possible to the unperishable glory won by the soldiers of Belgium who fought as comrades of the American soldiers during the World War and to commemorate with them the deeds of the nations associated with the United States of America, by paying this tribute to their unknown dead."

France Pays Tribute to Unknown Hero

Paris, Nov. 11 (By the Associated Press).—"Let each of us remember today the emotion which shook him when he learned the news," reads the Armistice Day message of Marshal Joffre.

France today established the precedent of making the legal armistice holiday distinctly a veterans' day. The associations composed of former fighting men in the French army organized the celebration program and carried it out, making it more of a solemnity than a festival.

A body of former soldiers carried several hundred battle flags to the tomb of the unknown soldier, where the banners were lowered in salute to the hero dead.

At eleven o'clock the population ceased its activities and stood for a minute of silent meditation.

1,000 Gift Dolls

ALICE M. McMANUS

More than a thousand dolls have been purchased through subscriptions sent to the State Ward Society for girls who are under the care of the State. Miss Alice M. McManus, one of those at the organization's headquarters, is shown with one of the dolls all dressed for some youngster. The boys are not to be forgotten this Christmas either. A fund has been started by James E. Fee, in charge of the State wards.

BUSINESS BOOM 2 YEARS AWAY, SAYS BABSON

New York, Nov. 11.—There is no real boom period under way today, and real prosperity is not in sight for two or three years. Roger Babson, business analyst, told a large Cooper Union audience in discussing the business outlook for 1923.

"Big business corporations will not again roll up large surpluses on their books until at least another two years," he said. 'The are now entering the last or fourth phase of the business cycle—the period of improvement—and it will be two or three years before we get back to normal conditions.

TO BUY MORE AUTOS.

While predicting a stiffening of prices in the primary markets in the next few months, and seeing an upward swing in the prices in the woolen and worsted markets, Mr. Babson declared people would buy less clothing and more automobiles in the next few months.

"People today," he said, "buy necessities last. They buy things today that give them caste in the community. Automobiles are one of the outstanding items in this category."

A special plea for the retailer was made by Mr. Babson.

"Off-hand critics are fond of knocking the retailer as a man of limited foresight and 'ability,'" he continued. "I do not agree with this view. We have all learned many things in the recent period of depression. One is that no one of us can have lasting prosperity except as those whom we serve prosper likewise.

"BACK THE RETAILER."

"The crying need of the hour is that we get behind the retailer and help him. If his methods are wrong, it is our misfortune and it is up to the rest of us to show him a better way."

Mr. Babson then said that while support would be given the retailer the latter must realize that the idea that he must fight the chain store and co-operative buying is wrong, and that he must adopt improvements of those systems to prevent the field from being dominated by them.

"Now that we are on the very eve of general business improvement, but the retailer must get in a better mental attitude to capitalize this opportunity," Mr. Babson said.

CHRISTIAN SCIENCE LECTURE

The First Church of Christ, Scientist, in Boston Announces a Free Lecture on

Christian Science

By Paul Stark Seeley, C. S. B. of Portland, Ore.

Member of the Board of Lectureship of This Church

IN THE CHURCH EDIFICE
Falmouth, Norway & St. Paul Sts.
Back Bay, Boston
Monday Evening, Nov. 13
at Eight O'Clock

YOU ARE CORDIALLY INVITED

Brushed Wool Sweaters 2.69

Women's and misses' brushed wool sweaters, slip-on style, with sash and pockets. Choice of camel brown and copenhagen. Sizes 36 to 44.

Jordan Marsh Company
Great Basement Store
The Famous Store Within a Store
For the Sale of the Less Expensive Merchandise

Flannelette Night Gowns 79c

Women's flannelette (cotton) night gowns, made with V neck and long sleeves. Choice of pink and blue stripes. Sizes 16 to 17.

All Charge Purchases during November will be entered on bill rendered Jan. 1

Timely Values of Real Merit
at our famous Basement Store low prices

Banner Bargain Sale In Our Great Basement Store

This Big Sale will prove welcome news to thousands of people who want to get fullest return for their money. In this sale everything advertised must be underpriced. Everything is planned weeks in advance and carefully merchandised so as to give our customers values that will uphold the great money-saving reputation of this popular sale. So if you need things and have been unable to fi nd them, you'll surely see them in this sale.

Women's Winter Suits 3.45

Fifty odd suits, of plain and check velours, with two-in-one dyed rabbit collars. Warmly interlined. Navy, brown and reindeer. Sizes 36 to 44.

Women's Winter Suits 17.50

Practical suits of oxford gray, tricotine and velour. Many with the embroidered box back or the smart notch collar and self fold trimming. Silk lined and interlined. Sizes 36 to 44.

Women's Smart Suits 29.50

Tailored suits in the long line models with black opossum collar and cuffs. Very dressy styles. Navy, black and brown. Sizes 36 to 44,

Women's Batiste Waists 1.98

Several dainty colors and attractive models, trimmed with real filet laces and hand made collar and cuffs.

Women's Voile Waists at 39c

You'll want to buy several of these waists when you see them. They're all white and come in dainty new styles.

Tricolette Overblouses 1.95

Several very attractive embroidered models in this lot of tricolette overblouses. In black, navy and brown.

Women's Good Waists at 2.49

Pretty net waists and pongee waists and overblouses. Variety of excellent and becoming models. Exceptionally good values.

Women's Silk Blouses 4.75

Crepe de chine and satin waists in several smart models in suit shades. Very moderate price.

Women's Lambskin Gloves 1.00

Imported French lambskin gloves, slip-on style, with white stitching. Black only.

Women's Duplex Gloves 1.00

Only 360 pairs in the lot—so get here early for yours. Made in the smart gauntlet style with strap wrist.

Women's Wool Gloves 1.00

Sample line of women's long wool gloves. Extra heavy quality and very warm. Just what you'll need for cold weather.

Extra Size Petticoats . 55c

Women's Extra Size flannelette (cotton) petticoats, in pink and blue stripes. Excellent value at the price.

Flannelette Pajamas at 1.29

Made in the popular two-piece style, trimmed with frogs. Choice of neat pink and blue stripes.

Women's Princess Slips 76c

They're made of black sateen, with bodice top. Sizes 36 to 44 bust. Every woman should buy several.

Boys' Wash Suits at 98c

One of the especially desirable models in boys' wash suits, with corduroy pants. Sizes 4 to 8 years.

Boys' Corduroy Pants 89c

Good-looking, serviceable corduroy pants; at a price that will mean buying two or three pairs right away. Sizes 8 to 16.

Boys' Rubber Coats at 2.50

Boys' black rubber raincoats, absolutely waterproof. Sizes 4 to 16 years; an indispensable part of your boy's wardrobe.

Chanalette Veilings 19c yd.

These much desired veilings in solid colors and complexion shades. A very low price for this grade of veiling.

Drape Veils at 69c Each

Drape veils with fancy chenille dotted border, one and a quarter yards long.

Women's Dresses at 19.00

Canton crepe, crepe back satin and crepe de chine. Draped, with beaded buckles, panelled effects, many steel bead trimmed. Straight line, self and button trimmed. Sizes 36 to 46.

Women's Stout Dresses 14.00

Tricotine, Poiret twills, tricolette and trico-sham. Sizes 42½ to 52½. Very becoming models and serviceable materials.

Women's Stout Dresses 16.50

Attractive models in such popular fabrics as crepe de chine, tricotine and Poiret twill. Sizes 42½ to 52½.

Women's Velour Hats at 1.98

They come in the popular upturned and rolled brim styles. Choice of black, sand, henna, brown and pearl.

Ready - to - Wear Hats 1.98

Beaver faced felt, trimmed with band and bow of gros grain ribbon. Straight or rolled brim sailors, off-the-face and flare shapes. In black and colors.

Women's Untrimmed Hats 1.49

Smart dress shapes in plain velvet. Large, medium and small shapes, in sailors, mushrooms, tricorns, pokes and turbans. Black and colors.

Warm Wool Scarfs at 2.95

Large size wool scarfs for women; choice of brown or buff with border. A very seasonable value.

Good Wool Scarfs at 1.50

Full size wool scarfs, for men and women, with fringe end. In shades of brown, gray and buff.

Tam and Scarf Sets 2.75

Good size scarf and pompon tam. Buff, brown, white and copenhagen.

Collar and Cuff Sets 25c

A variety of good styles in collar and cuff sets, including the popular round collar. Also an odd lot of vestee sets at this price.

Princess Lace Collars 1.00

Attractive hand-made, princess lace collars in a variety of the wanted styles. A value which will surely interest every woman!

Misses' Serge Middies 1.98

Good warm all wool serge middies, prettily trimmed with braid. Sizes 6 to 20 years. This is an exceptionally good value.

Misses' Jean Middies 50c

Serviceable white jean middies, made in the long and short sleeve styles. Sizes 16, 18 and 20 years. Very moderate price.

Misses' Cotton Blouses 79c

Some exceptionally pretty models in this lot of blouses. They're made of tuxedo and round collar styles. Sizes 14 to 20 years.

Plisse Crepes 15c a yard

This fabric is much in favor, comes 30 inches wide, in a line of good colors. Lengths of 2 to 10 yards.

Odd Wash Fabrics 22c yard

Sample pieces and odd lots of fine wash goods, all 36 inches wide. Wide variety of weaves, patterns and colors.

Boys' Shirts and Blouses 75c

Seconds of a very high-grade make; including soisettes, cheviots and woven cord madras. All sizes in the lot.

Flannelette Pajamas . . 98c

Boys' cotton flannelette pajamas in the wanted two-piece style. Neatly trimmed with frogs; sizes 8 to 18 years.

Fox Scarfs at . . 7.95 each

Very attractive fox scarfs in the popular blocked or lined animal effect; taupe shade. An exceptional value in this seasonable item.

Mink Scarfs at 24.75 each

These high-grade scarfs of fine dark pelts; in two-skin animal effects. A value of special appeal at this time of the year.

French Coney Fur Coats 45.00

Smart 40-inch, full flare models with large shawl collars and good wide cuffs. With attractive brocaded lining.

Misses' Dresses for . . 12.50

Poiret twills, Jerseys and serges. Long line and panel models, also embroidered blouse and straight line Jerseys. Sizes 14 to 20.

Misses' Dresses for . . 9.95

Made of crepe de chines, Poiret twills, taffeta silks and serges Sizes 14 to 20 in lot, but not all sizes in every style.

Discontinued C/B Corsets 2.98

Discontinued models in C/B Corsets of flesh color broche. An average figure model at a really low price.

Discontinued C/B Corsets 2.00

White coutil corsets; low bust, long hip models. At a real money-saving price.

Women's Brassieres 2 for 1.00

Discontinued styles of De Bevoise Brassieres, hoop front model with dainty lace and hamburg trimming.

Women's Corselettes 2 for 1.00

Women's Corselettes and Bandeaux of heavy pink broche at a price which means big savings.

Flannelette Sacques . . 85c

These popular flannelette (cotton) sacques come in a generous assortment of figured and prettily colored patterns.

Women's Corduroy Robes 2.98

Kimono style, in several splendid colors, with good wide wale.

Women's House Dresses 1.49

Choice of checks, plaids and striped effects. Regular and extra size.

Velveteen Dresses . . 9.75

Twilled cotton back velveteen and Poiret twill. Splendid styles in navy, brown and black. Sizes 36 to 44.

Girls' Belted Coats at 8.50

Fully lined, belted models in girls' coats; some with attractive fur trimming. Sizes 7 to 14 years.

Girls' Serge Skirts at 2.25

Girls' all-wool, serge skirts; full pleated models attached to cotton waist. Sizes 6 to 14 years, at this money-saving price.

Girls' Wash Dresses . . 1.95

Attractive wash dresses in checks and plain chambray, with white collar and cuffs; some with bloomers. Sizes 6 to 14.

Girls' Wash Dresses . . 79c

Good variety of plaids and plain colors. Neat models suitable for school and general wear. Sizes 6 to 14 years.

Spangled Tunics 11.00 Each

Black spangled tunics in desirable, long panelled effects. Specially good quality at this surprisingly low price.

NEW VICTIM IN WOMEN POISON PLOT FOUND

Chicago, Nov. 11.—Another name was added today to the list of deaths under investigation as a result of the alleged poison plot of Mrs. Tillie Klimek and her cousin, Mrs. Nellie Sturmer Koulik, charged with murder.

John Guszkowski died several years ago under mysterious circumstances after a quarrel with Mrs. Klimek, according to the police and coroner's office, who asked relatives of Guszkowski to consent to an examination of his body.

Three of the five bodies already exhumed are those of former husbands of Mrs. Klimek. Poison was found in the first two bodies examined, according to coroner's physicians.

Police say all the dead husbands carried insurance.

Night Treatment at City Hospital Suggested

It may be possible for the citizens of Boston to have medical treatment evenings at the City Hospital out-patient department, providing the trustees of that institution approve of the recommendations of the newly-organized conservation bureau for night health clinics.

The matter is under consideration by the trustees. The bureau at its meeting held in the office of Mayor Curley voted to ask the trustees to do this. M. Douglas Flattery was chairman of the session.

GRID CAPTAIN AND 7 OTHERS HURT IN CRASH

Albany, N. Y., Nov. 11. — Roy Wright, captain of the Rensselaer Polytechnic Institute football team and seven others, including three young women, were injured, none seriously, in an automobile accident here today. All were taken to a hospital.

Wright suffered painful cuts about the face and arms. His team met Worcester Polytechnic Institute today at Troy.

Besides Wright the injured are: Betty Hartnett and Alice Maroney of Troy, Katherine Keller and Webster Plass of Albany; John Lawlor and William B. Jones of Troy.

ASKS TENANTS PAY TAX ABOVE FIXED SUM

The Massachusetts Real Estate Exchange suggests, in a letter to the special commission on municipal finance and taxation, that the Boston tax rates on real estate be stabilised at not over some fixed amount, such as $25 per thousand, and that any appropriation not so provided for by municipalities be "met with a tax on the occupier according to the value of the property occupied.

The Exchange adds that there are always more rent payers than real estate owners and that such a tax would make citizens watch appropriations more closely. It also would remove the stock excuse of rent-raising landlords, says the Exchange.

Unrest in District Cause of Defeat, Says Volstead

Granite Falls, Minn., Nov. 11.—Unrest, the fact that the Democrats had no candidate running against him, and the "wet" vote defeated Congressman Andrew J. Volstead, author of the prohibition enforcement act, in his campaign for re-election, he told International News Service here.

"Two years ago the Democrats had a candidate running against me," Mr. Volstead said. "This year they did not. In addition, the wets lined up against me, of course, and those two groups, with the non-partisans, made too much for me."

"Unrest" in his district, however, was the chief cause to which Volstead attributed his defeat.

INDICTED, IS HONORED BY TEACHERS

Chicago, Nov. 11.—A fund of 50 cents donated by fifty Chicago school teachers will be presented at the next meeting of the board of education to buy a can of polish for the $1,700 silver teapot which, according to testimony before the Grand Jury, school engineers presented to Trustee Albert H. Severinghaus when the board raised the engineers' salaries.

The teachers forwarded their donations of 1 cent each to Trustee J. Lewis Coath, who announced he would present it at the next meeting.

If they had the money, the teachers said in their letter to Mr. Coath, they would like to erect a monument to Mr. Severinghaus, who is under indictment in connection with alleged fraudulent use of school funds. "It would be our crowning testimony," the letter said, "to a man who did the schools of Chicago good."

$90 Goes to Laundry in Night Gown; but $10 Returns

Springfield, Nov. 11.—When Mrs. Stephen Manson of No. 25 Sharon street gathered up her soiled clothes and sent them to the wetwash she neglected to remove $90 in bills from the pocket of her night gown.

Discovering her loss, she hastened to the laundry, but the money could not be found. However, when the clothes returned from the laundry a $10 bill was enclosed in the bundle.

Mrs. Manson has appealed to the police to help her recover the balance.

C

New Yor
Administrat
after a conf
liam Randolph
the Mayor's C
and Mrs. Nels
tary, that he h
started by Mrs.
ing worthy poor pe
The persons w
beneficiaries of the
receive certificates,
the holder to 100 p
These certificates will
any small coal dealer
who in turn will be
them for the value of th

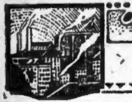

The WEEKS BUSINESS in NEW ENGLAND

J. P. O'Connell & Co.
DEALERS IN
Masons' & Plasterers' Supplies
922 Tremont Building
Boston, Mass.
Telephones 2673-2674-2675 Haymarket

D. E. Coleman, Pres. & Treas.
J. C. COLEMAN & SONS COMPANY
General Contractors
1620 Tremont St. Boston

B. E. Grant Company
General Contractors
TRUCKING—SAND, GRAVEL AND CRUSHED STONE
OIL DISTRIBUTORS
GENERAL OFFICES
77 Floyd Street, Roxbury

MAIL ORDERS FILLED
COPPER KETTLES
3-Gallon $3.25
5-Gallon 4.00
8-Gallon 5.25
10-Gallon 6.25
Special Quality prices.
Sheet Metal Work of All Kinds.
PHILIP SIMMONS
25 Marshall St., Boston

TRIMO
Wrenches and Pipe Cutters
TRIMONT MFG. CO.
ROXBURY, MASS.

BOSTON PAPER BOARD COMPANY
SCHOOL PAPER
PAPER BOARD
PAPER STOCK
161-169 Albany Street
Tel. Beach 5942

Build That House Now

RUSSWIN
The word guarantees safety in looks and quality in Builders' Hardware.
CHANDLER & BARBER COMPANY
124 Summer St., Boston

Direct to You From Our Factory
WONKOTE EVEREADY
$3.00 Value
PAINT, $1.75 Gal.
Free Local Delivery. Tel. Beach 5353
SOUTH END HARDWARE CO.
1095 WASHINGTON ST., BOSTON

WASTE PAPER
Baling Wire-Wiping Rags
THE LARGEST PAPER STOCK HOUSE IN NEW ENGLAND
JOHN A. DE VITO COMPANY
256 COMMERCIAL ST.
Tel. Richmond 2210 Est. 1873

Grant Gear Works, Inc.
GEARS AND GEAR CUTTING
SPROCKETS AND CHAINS
IN STOCK AND TO ORDER
151 Pearl St. Tel. Main 0296

The Atlantic Printing Co.
201 SOUTH ST., BOSTON
We Write Copy, Illustrate, Print, Bind and Mail.
Beach 4960-4961

YOUR PRINTING
AS YOU WANT IT
WHEN YOU WANT IT
BUCK PRINTING CO.
641 Atlantic Ave., Boston
Tel. Beach 2978-2979 and 1787

Est. 1870 Mills at Lawrence
E. FRANK LEWIS
Wool Scourer and Carbonizer of Wool
Boston Office: 242 Summer St.
Tel. Main 900, Boston
Tel. 2530-2531 Lawrence

STEAM BOILERS
The Hodge Boiler Works,
East Boson

C. & T. Intercoastal Line
Regular bi-weekly sailings to and from
Boston and Pacific Coast Ports
Via Panama Canal
Crowell & Thurlow
131 State St., Boston

New England Tire & Supply Co.
Automobile Tires and Accessories
Vulcanizing and Repairing
264 Columbus Av. Tel. Beach 2350

C. BOWEN RIGGING TRUCKING
Motor Transportation, Safe and Machinery Moving
51 Sudbury Street, Boston
Telephone Haymarket 220

Warrenite-Bitulithic Pavement
After twenty years it has proven to be
"BEST BY EVERY TEST"
In use in over 560 cities as a standard pavement construction to the extent of over 84,171,000 square yards, which is equivalent to a continuous stretch of roadway 4,896 miles long, thirty feet wide between curbs. Booklets and maps sent on request.
WARREN BROTHERS COMPANY
BOSTON, MASS.

THOSE concerns who today are facing difficulties in the solution of their paper problem should consult reliable, established firms in the trade who are prepared to extend the service needed to obtain definite figures on their requirements and to save money by the selection of paper most adapted to their needs.
ASSOCIATED PAPER INDUSTRIES

OSBORNE
Office Furniture Co.
Business Furniture
Filing Equipment
CORNER HIGH AND PEARL STS.
Phone Congress 3433

Clean It With Silver Cloud Ammonia
It cleans everything. Try it once and you'll never use any other brand. Silver Cloud is not harsh. It will not injure the daintiest hands or fade the most delicate cloth. Use Silver Cloud when you wash blankets and other woolens. It is good for cleaning windows and woodwork. For sale at grocers and department stores. Office and factory, 57-59 Braintree street, Boston, Mass. Tel. Brighton 3763.

PLUMBING GOODS
SOLD DIRECT TO U
BOSTON PLUMBING & LIGHTING SUPPLY CO
145-147 PORTLAND ST.
Near North Station
Hay. 4100-4101
Boston 14, Mass.

ADAMS-POND CO.
Concrete Engineers and Contractors
We design and erect all types of concrete buildings and structures
568 Columbia Road
Tel. Columbia 9221

HARDWOOD FLOORS
⅜in.x2in. oak flooring, tongued and grooved on sides and ends, furnished and laid on top of your present floors at a reasonable price.
R. McEACHERN & SON
Inman Square, Cambridge
Tel. Univ. 2827-W or Som. 6032-W

COLEMAN BROS., Inc.
General Contractors and Builders
245 State Street
Boston, Mass.

W. S. Rendle & Sons Co.
Constructing—Contractors
Dredging—Docks—Wharves
Pile Driving for B'dg. Foundations
322 Border Street, East Boston
Tel. 400, 1046

PURE FOOD
DRAKE'S CAKE

UNITED STATES HOTEL
Lincoln, Beach and Kingston Streets
A BUSINESS HOUSE FOR BUSINESS MEN AND WOMEN
Daily Luncheon, 75c to $1.00
Daily Dinner $1.25
12 M. to 730 P. M.
Also a La Carte Service from 6 A. M. to 11 P. M.

Dealers and Erectors—Wire and Iron Fences and Gates
SECURITY FENCE ERECTING CO.
284 Somerville Av. Phone SOMERVILLE 3900

N. E. FUEL & TRANSPORTATION CO.
Main Office, 111 Devonshire St.
Telephone—Beach 7960
Wharf Office, Lewis Wharf
Telephone—Richmond 388-389
STEAMSHIPS
for Foreign and Coastwise Trades
TUG BOATS
for Coastwise and Harbor Towing
LIGHTERS
for Harbor Transportation of Coal

CONSUMERS
DEMAND IN YOUR SHOES
Columbia Fibre Counters
MANUFACTURED BY
Columbia Counter Company
60 South Street
BOSTON, MASS., U. S. A.

OCTOBER CONSTRUCTION 14 P.C. AHEAD OF LAST YEAR

October construction was 14 per cent. ahead of last year throughout twenty-seven Northeastern States, according to statistics compiled by the F. W. Dodge Company. The total of building contracts awarded in these States—which include about three-quarters of the total construction in the country—amounted to $253,137,000.

In New England the total amount awarded was $26,362,000, an increase of 22 per cent. over the figures of October last year.

The continuation of the seasonal decline is shown by the drop in the figures for the section reporting of 7 per cent. from the previous month, but in view of the fuel and car shortage and other restrictive factors, this decline is not considered to portend any slump in the general condition.

The month's figures for New England showed the total to be 13 per cent. less than for September.

RESIDENTIAL BUILDING LEADS

Residential construction continues to lead all other kinds of building activity, October contracts for this class having amounted to $110,776,200, or 44 per cent. of the month's total. This was an increase over September residential construction. Other important items in the October figures were: $41,477,000, or 16 per cent. for public works and utilities; $32,037,000, or 13 per cent. for business buildings; $27,640,000 or 11 per cent. for industrial buildings, and $17,437,000 or 7 per cent. for educational buildings.

In New England during October, the figures showed the following items: $14,166,000 or 54 per cent. for residential buildings; $3,473,000 or 13 per cent. for business buildings; $2,390,000 or 9 per cent. for industrial buildings, and $2,046,000 or 8 per cent. for hospitals and institutions.

Construction started during the first ten months of this year has amounted to $2,887,466,000. This is 23 per cent. greater than the total for the entire year of 1921, and 47 per cent. greater than the total for the first ten months of 1921. Of this amount, construction in New England has amounted to $285,914,000 as compared with $205,147,000 for the entire year of 1921.

INDUSTRIAL REVIVAL.

The revival of residential construction this year has overshadowed everything else in the building field. But there has also been another revival that is very significant. Industrial construction this year has averaged 27 millions per month, compared with 14 millions per month in 1921. This increase, although it has not yet assumed large proportions, seems to indicate a substantial revival in this class of building.

Contemplated new work reported in October amounted to $418,164,000, an increase of 26 per cent. over contemplated work reported in September. Of this amount, $63,216,000—nearly double the contemplated work in September—was reported from New England.

RECORDS BROKEN ON ROAD CONTRACT

The largest rebuilding job ever let by the Massachusetts Highway Commissioner on one contract—a stretch of ten and one-half miles of the Newburyport Turnpike—was completed and opened to the public on last Sunday, just one month ahead of the specified time.

The contractors, Coleman Brothers, of 245 State street, Boston, in completing this stretch of road, have broken all previous speed records for construction of permanent highways. The magnitude of the work gave opportunity for the exercise of considerable ingenuity in developing time-saving methods, and demonstrated that it is entirely practical for a contractor with the proper engineering staff and equipment to handle a stretch of road of this length.

RAPID SERVICE PRESS
YOUR PRINTING ORDER IS SOLICITED
Day and Night Service
Political Work a Specialty
[illegible] Atlantic Ave., Boston, Mass.

PRINTER TAKES OVER OTHER'S PLANT

Announcement is made of the taking over of the printing plant and factory organization of the Louis E. Crosscup Company by the Atlantic Printing Company of 201 South street, Boston. Mr. Carroll, who had been in charge of the Crosscup organization, will continue with the new management in the same capacity.

The consolidation was effected by the Atlantic Printing Company in order to permit more advantageous segregation of those departments manufacturing only the highest grade of printed matter on special machines with specially trained operators, while retaining the advantages of low overhead owing to the quantity production in the other departments of the organization.

Under the new arrangement the planning and typographic arrangement of the better grades of work will be under the direct supervision of Lewis C. Gandy, formerly editor of The Printing Art, who has had long experience in the printing and advertising fields and who has won national recognition for his ability to produce simple, dignified, yet effective printing.

The additional equipment acquired with the Crosscup organization makes the Atlantic Printing Company one of the largest commercial printing plants in New England. The combined equipment includes 19 cylinder presses, 9 monotype machines, a very large and complete hand-type equipment, 14 jobpresses, a complete hand and machine bindery and an organization of thoroughly trained printing and advertising men.

The Atlantic Printing Company assumes complete responsibility for its work, as it is all manufactured under one roof in the most economical way. The growth of its plant and the constantly increasing output are evidences of its ability, under the leadership of John E. Lewis, president, to serve its customers in a satisfactory manner.

GOVERNORRS ISLAND TAKEN BACK BY U. S.

The Federal government has taken back "Governors Island" in Boston Harbor which it loaned to the city back in 1902.

"For navy purposes," is the reason for the asking or rather the revocation of the permit, according to a letter received by Mayor Curley from Secretary of War John W. Weeks.

The Secretary of War was authorised to permit the city of Boston according to joint resolution of Congress passed June 5, 1902 "to improve and beautify Governors Island or a portion thereof, in connection with mooring berths to be built adjoining, and make such excavations and fillings and erect, maintain such structures as may be considered proper."

WANT MISS BOOTH LEFT IN AMERICA

New York, Nov. 11.—Protesting against the contemplated transfer to some other field of Commander Evangeline Booth, head of the Salvation Army in the United States, many men prominent in financial and philanthropic circles have cabled General William Booth at London urging that Miss Booth be left in command in this country.

33 P. C. Increase in Building Awards During Week

Statistics of building and engineering operations in New England, compiled by the F. W. Dodge Company, show practically a 33 per cent. increase in contracts awarded during the week ending November 7, as compared with the corresponding week of last year. This is the second highest amount reported for this period in twenty-two years, having been exceeded only by the corresponding week of 1920.

The figures are:

Week ending Nov. 7, 1922	$6,004,700
Corresponding week, 1921	4,361,000
Corresponding week, 1920	8,200,000

TRAFFIC TAKES TOLL FROM TAXI

That it costs fifty per cent. more to operate in Boston than it does in New York or Chicago, is the finding of the National Taxicab Association, according to Mr. Doherty of the Armstrong Transfer Company, whose main office is located at No. 271 Albany street. The reason for this higher cost of operation is attributed to the congested traffic and narrow, crooked streets of the downtown districts.

Despite this, the Armstrong Company announces the addition of six new Vim taxicabs with special bodies by Osgood-Bradley Company, bringing its total fleet up to forty-five taxicabs, seventeen motor trucks and twelve baggage wagons.

One of the principal reasons for the success of the Armstrong Transfer Company is the care and high degree of efficiency shown by its drivers. Some of the men employed as taxi drivers have been with the company for twenty-five years.

A striking example of the capability and initiative of the Armstrong drivers was shown in the act of William Brothers, of No. 65 Gates avenue, whose heroism and quick-thinking recently saved the life of a child imperilled by a maddened runaway horse.

All of the cabs of the company are protected by accident insurance, yet rarely is an accident reported. This is due to the fact that insurance companies are refusing to insure taxicabs operated by unreliable drivers.

EXPANSION FORCES BANKERS TO MOVE

Due to the expansion of its business, the Mercantile Credit Plan, Inc., commercial bankers, have moved to new and larger banking quarters at No. 161 Devonshire street. This location is right in the very centre of the financial district.

Recently Judson L. Tirrell, formerly vice-president of the Boston Morris Plan Bank, became affiliated with the Mercantile Credit Plan, Inc. Mr. Tirrell's banking experience has been along lines that render his services very valuable in a credit and loan capacity.

Strong banking connections have already been established, and this, together with the corporation's funds, enables the Mercantile Credit Plan, Inc., to make a profitable turnover. Plans are now under way to increase the board members by electing a co-operative bank president and a national bank man to its board of directors.

HOSPITAL APPEALS FOR $200,000 FUND

A public appeal for funds will be conducted by the Middlesex Hospital of Cambridge during the coming month. An attempt will be made to raise $200,000 in order to enable the officials to double the size of the hospital. The institution was established at Otis and Fourth streets ten years ago. Almost all of the surgical and medical treatment is given free to those who are too poor to pay. Mrs. Charlotte S. L. Arnold is president of the corporation.

PRINCE BRAND
THE SUPERFINE MACARONI
ASK FOR IT

LETTERHEADS
OF COURSE YOU USE THEM
Send us one of yours, state quantity wanted and get our prices now.
Bankers & Manufacturers Records, Inc
37 Wormwood St. (Tel. Cong. 3616) BOSTON

7% Plus — With Safety
Our systematic saving plan enables you to purchase a good 7% Security on the same basis as a cash purchaser
For further information address
J. Edward Donahue & Co.
220 Devonshire St., Boston, Mass.

G. F. REDMOND & CO.
Inc.
Stocks and Bonds
BOUGHT SOLD QUOTED
Reports On All Issues
Direct Private Wires
19 Congress St., Boston
Phone Congress 6700

Inside information on listed stocks that spell profits to investors.
Harry Gilmour
Phone Main 1623 5 Doane St.

ALLEN-SLACK CO.
Fiscal Agents for
Boston Montana Development Co.
Montana Milling Co.
Montana Southern Railway
66 Devonshire St., Boston
Tel. Fort Hill 3444-5-6

Gilliam's, Mailing Bure
42 Batterymarch St., Boston,
Entire Second Floor
Telephones Main 5479-2572
Multigraphing, Typewriting,
dressing, Mailing, Form Lette
List Work. Established 19

Brookline Trust Co.
Brookline Village
Coolidge Corner
Washington Square

Bertelsen & Petersen Engineering Co.
EAST BOSTON
Engineers, Machinists, Boilermakers, Patternmakers, Blacksmiths and Coppersmiths

a shoe lace that outwears
by months ordinary laces, stays tied and never looks shabby
Cordo-Hyde

PRINTING for All Purposes
THE Libbie Printing Co.
INC.
[illegible] to 260 Dover St., Boston

WILSON, HOOKER & CO.
5 Congress St. Tel. Cong. 7136
LISTED AND UNLISTED STOCKS BOUGHT, SOLD, FOR CASH OR ON CREDIT

KEVENEY, SAWTELLE & CO.
Members Boston Stock Exchange
Bankers and Brokers
Orders Executed in New York and Boston Markets
Unlisted Securities 50 Congress Street Telephone Main 8142

YEAR AFTER YEAR
EACH succeeding year that adds to the strength and stability of this nation's vast woolen and worsted industry as a whole emphasizes the steadfast leadership of the American Woolen Company in the weaving of fine fabrics for the men and women of the world.
Boston 7, Mass. American Woolen Company
Wm. M. Wood, President.

The Most Practical Economy Is a
Full Ice Chest
Keep Your Food Fresh
Depend Upon Ice in All Weather

USE GAS THE MODERN FUEL
GAS HAS 1000 USES
WATER HEATING
Restaurants, Clubs: Heat your water with gas—it is automatic. Save labor. Discomfort from coal and get positive service.
Our Engineers Are at Your Service. Call Us.
LET US FIND A NEW USE FOR YOU
Boston Consolidated Gas Co.

GOOD WILL OF U. S. SOUGHT BY MUSSOLINI

Rome, Nov. 11 (By the Associated Press).—Premier Mussolini received the American correspondents in Rome yesterday, and chatted upon such timely topics as prohibition, woman's suffrage and American immigration.

The interview was launched upon the topic of reparations. Mussolini said that in his opinion it was impossible to separate the question of reparations from that of inter-allied debts, even where the latter affected the United States.

HOPES TO PAY U. S.

He was very cordial in his references to the relations between Italy and the United States and said he hoped to add to the good will prevailing between the two countries an economic co-operation that would be mutually beneficial.

"Money debts are debts of honor and we must pay them," the Italian Premier declared. "We sincerely hope it will be possible for Italy to pay America.

"We have the working men; you have the capital," he said. "I would be happy if your country would amend the law limiting immigrants from Italy to the number of 42,000 a year, extending it to at least 100,000. This would benefit the United States, Italy, and the whole of civilization."

WOMEN WON'T WANT VOTE.

Of woman suffrage, Mussolini said he was absolutely opposed to it. Then, seeming to feel his remark had not been properly interpreted, he added that he did not think general conditions were yet ripe for such a franchise.

"When they are ripe, we will give the women the vote, and then they will have no desire to vote," he said.

The prohibition question was popped to him. He said he was not in favor of complete dryness, but thought that partly by legislation and partly by persuasion, people must be taught to drink less.

"Italians as a rule do not drink much alcohol," he remarked. "They are the only people with whom I am concerned about this subject just now. During the whole period of the Fascisti revolution there was not a single Fascisti drunk."

NASH DEALERS IN SALES CONTEST

Courage and optimism were the keynotes sounded by C. P. Rockwell, New England distributor Nash motor cars, at a luncheon given at the Copley-Plaza, to upwards of one hundred and sixty Nash representatives gathered from all over New England, and which was attended by Charles W. Nash, president, and E. H. McCarty, sales manager of the Nash Motors Co., Kenosha, Wis.

Mr. Rockwell said: "For the fiscal year ending Aug. 31, 1922, we have come within three per cent. of doubling the sale of Nash cars in New England over all of last year. For the calendar year we will more than double the business done a year ago. That is why I am optimistic."

Mr. Nash told the dealers the difficulty in distributing Nash cars all over the country would be increased this year because of railroad troubles. Up to now, he said, many of the Nash cars coming into the eastern territory have been shipped by boat, but in three days, he pointed out, shipping by way of the lake routes would be tied up.

Mr. Nash said up to the close of the contract year 1922, C. P. Rockwell, Inc., had received 8.2 per cent. of the Nash factory production. There is no organization in the Nash Motors Company, he said, which has come to the front as this one during the last year.

Announcement was made of the New England dealer contest, in which all the Nash dealers, with their sub-dealers, are privileged to enter. Four prizes, consisting of two $215 Waltham watches, one $200 Waltham, and $100 in gold are to be awarded to dealers or sub-dealers making the best showing between now and the close of the year.

ARREST WOMAN IN BED IN DRUG CASE

Mrs. Catherine Banett, twenty-four years old, of South Boston, was arrested in bed in a house on Harrison avenue, South End, for illegal possession of drugs, after Officers Caverly, Monahan and Conway of the police "white squadron" arrested the tenant of the apartment, Martin K. Skerratt, twenty-nine years old, for having morphine in his possession.

Skarrett led the officers to his rooms after the arrest, and Mrs. Banett was found.

JAIL SENTENCE FOR DRUNKEN DRIVER

William R. Riley of Station Road, Lincoln, was sentenced in East Cambridge court to three months in jail for driving an automobile while drunk. He appealed and was held in $500 bonds. He had been in court on a similar charge before.

HUGE LINER COMING

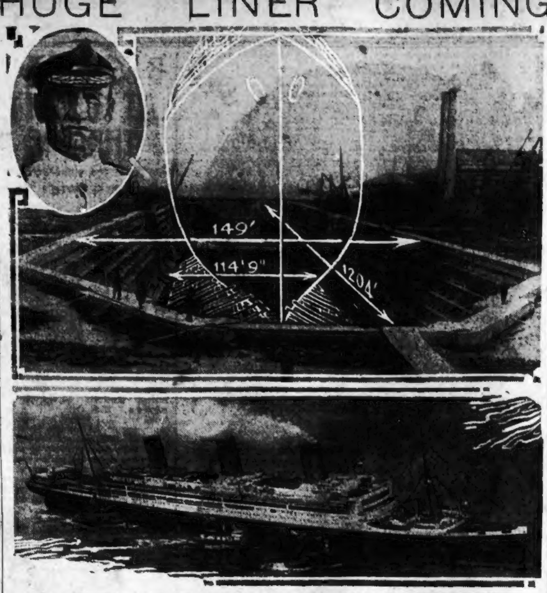

MAJESTIC AND DIAGRAM OF STEAMER IN DRY DOCK

On November 16 the White Star liner Majestic, the largest liner afloat, will be placed in the giant dry dock at South Boston for repairs. Above is shown the Majestic as she looks entering New York Harbor and at top a view of the South Boston dry dock, with diagram showing the dimensions of the liner and how easily she will sit on her cradle in the dock. Upper left, in circle is Capt. Sir Bertram Hayes, commander of the Majestic, who will bring her to Boston.

PREPARE GIANT DRY DOCK FOR MAJESTIC

Arrangements are now being made for the dry-docking in South Boston of the White Star liner Majestic, the largest liner afloat, which will reach Boston for minor repairs on November 16.

Commander A. C. Bartlett, general marine superintendent of the White Star Lines, Captain Roger Williams, operating manager of the International Mercantile Marine Company, and W. D. Wilson of the Harlan and Wolff shipbuilding firm, Belfast, have already arrived in Boston to confer with navy officials about putting the Majestic in dry-dock.

The South Boston dock is the only one in the world of large enough capacity to take the Majestic out of the water. Captain Sir Bertram Hayes, commanding, will bring the Majestic here, and a corps of tugs will be assigned to her when she enters the harbor.

DENY RATE INCREASE AT COAST TERMINALS

Washington, Nov. 11.—Applications of transcontinental railroads for authority to decrease rates to and from Pacific Coast terminals on traffic originating east of the Rocky Mountains or destined therefor, were denied today by the Interstate Commerce Commission.

The roads had declared the reduction was necessary to enable them to meet coast to coast competition of steamship lines.

WOMAN FELLOW OF ROYAL SOCIETY HERE

Mrs. M. French-Shelden, one of the few women fellows of the Royal Geographic Society of London, arrived in Boston today on the liner Winifrodian, to raise funds with which to fight sleeping sickness in the Belgian Congo. Mrs. French-Shelden was decorated by King Albert as a Chevalier of the Order of the Crown, for her work among the natives of the Congo.

Mary Garden Prefers Donkeys to Men and Tells Why

New York, Nov. 11.—Mary Garden of the Chicago Grand Opera Company prefers donkeys to men. She said so today on her return on the Aquitania from the Swiss Alps. Asked to explain she said:

"I have been climbing the mountains with both donkeys and men, and I found the donkeys much more useful and apparently more appreciative of the magnificent views from the peaks. They were silent, contemplative and seemingly overwhelmed by the spectacle.

"On the other hand, mere man frequently spoiled the scene by banal remarks or inadequately expressed appreciation."

Miss Garden said that if she had to choose a man she would pick one of the type of Henry Ford, "because he does big things and remains human."

JUDGE'S SISTER WEDS SUNDAY

The wedding of Miss Anne Rubenstein, daughter of Mr. and Mrs. Moses Rubenstein of No. 103 Winchester street, Brookline, to Morris Silverman, son of Mr. and Mrs. Hyman Silverman of No. 282 Columbia road, Roxbury, is of unusual interest to the younger element of Jewish society in Boston.

The ceremony is to take place in Whitney Hall, Brookline, tomorrow evening, Rabbi Harry Levi officiating.

Miss Rubenstein, the sister of Judge Philip Rubenstein of the Juvenile Court of Boston, is a graduate of the Sargent School, a leader in many of the Jewish social and charitable organizations of the city, and active in all civic work. Mr. Silverman, treasurer of a local manufacturing company, is well known in local fraternal organizations, and during the war was in the Pay Corps of the United States Navy

The young couple, after a wedding trip to the Pacific Coast, will make their home in Brookline.

ONLY CAVE MAN CAN WIN MARY GARDEN

By Cosmopolitan News Service Staff Correspondent.

New York, Nov. 11.—What Ponce De Leon vainly hunted throughout Florida, Mary Garden found easily in the Riveira.

Having bathed in the secret fountain of youth she discovered the prima donna of the Chicago Grand Opera Company is back from Europe today with a new store of vitality and a wealth of new graces.

Incidentally, as she stood in the lobby of her hotel, she confided that she was down to 119.

What she is going to do and what she isn't going to do, together with what she likes and doesn't like, were some of the things she told, following her arrival on the Aquitania.

"I'll never marry, because I don't care for any man that way," she said. "It would take a cave man with both a gun and a club to capture me."

Still Mary confided she liked some men a bit. There's Bill Hart, who nearly broke her heart when he spoiled her ideal of him when he fell out with his wife.

The great men of the United States for her are William Randolph Hearst, Henry Ford and Frank Munsey, she said.

Speaking of her plans, she said she would not again direct a grand opera company, "just to bother with a lot of spoiled opera stars."

Her next plan is not to get fat.

$500,000 PAINTING, LONG MISSING, FOUND

Ogdensburg, N. Y., Nov. 11.—A missing painting by Claude Lorraine, seventeen century artist, said to be valued at $500,000 and for which a search has been made for years, was discovered today in the recreation room of the Knights of Columbus Home here. The building formerly was the residence of Mrs. W. J. Averill, stepmother of Mrs. E. H. Harriman, widow of the railroad financier. The picture is a 3x5 canvas, entitled "The Poet of Messina." The title is written on the back of the canvas, and the signature of the artist appears upon its face.

FAST AIR MAIL FOR HUB

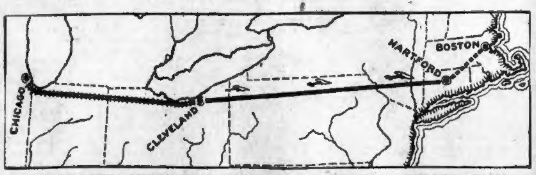

PROPOSED SERVICE SPEEDS UP SCHEDULE WHOLE DAY

Boston may soon have the fast air mail service that other sections of the country are alredy receiving. After a test between Chicago and Hartford, Conn., the postal authorities are considering extension of this route to this city.

Special mail pouches were taken to Cleveland by train, carried to New York over the regular air route and transferred by another fast mail plane to Hartford.

Officials who accompanied the pouches were enthused over the trial. The trip from Chicago to Hartford, including the train service to Cleveland, cut an entire day from the regular schedule.

'WETS' PLAN TO CHANGE 'DRY' LAW IN '24

Washington, Nov. 11.—The "wets" in spite of their heavy gains in Tuesday's election, have no hope of passing legislation modifying the Volstead act during the Sixty-eighth Congress.

"Everybody knew this was only a preliminary campaign," he declared. "The Volstead law is the result of a fight lasting thirty-five years. It cannot be changed in one year.

"With Representative George S. Graham of Pennsylvania, an avowed 'wet,' succeeding Volstead as chairman of the judiciary committee, our plan is to bring out a sensible and practical bill and get a roll-call vote on it. We do not expect it to pass, but the record ballot will definitely mark the 'wets' and 'drys' for 1924.

The first section in the proposed bill will be a repeal of the provision in the Volstead law which permits search of automobiles by prohibition agents without warrants.

The present limitation of one-half of 1 per cent. of alcohol in beverages will be increased, possibly to 2.75.

BOYS BEAT AND ROB MAN IN SOUTH BOSTON

A gang of youthful bandit descended on a news stand at Covington and H streets, South Boston, early today, beat the sixty-five-year-old proprietor, Richard O. Wagner, into unconsciousness and escaped down side streets after robbing the cash register of $238.

Wagner, who roomed at No. 30 G street, is said to be dying at the City Hospital.

Four young men, ranging in age from seventeen to twenty-one years, are under arrest. One, who is said to have confessed and to have given the police the names of six other participants in the robbery, is booked for robbery and assault. The other three are being held on blanket suspicious person charges.

Vincent S. Logue, twenty-one years old, of No. 93 Mystic avenue, Somerville, was arrested not far from the store and was alleged to have been the leader of the gang.

The other three suspects are: Robert M. Morrissey, 17 years old, of No. 380 East 8th street; John J. Shine, 18 years old, of No. 10 Dixfield street, and John F. Connors, 20 years old, of No. 881 East 4th street, all of South Boston. All were released later.

Legion Head Gives Armistice Day Message

By ALVIN OWSLEY,
National Commander the American Legion.
Written for Cosmopolitan News Service

Indianapolis, Ind., Nov. 11.—To the American people, to all persons for whom the armistice four years ago, brought surcease from suffering, the American Legion today extends greetings.

And to all, who, because of the lessons learned in war, have continued as a labor of love in patriotic purposes and patriotic activities, looking toward a better citizenship, a nation builded for perpetual peace, a people united in furtherance of democracy's ideal, the American Legion extends its hand.

Today the American Legion finds itself committed more than ever to four big principles—hospitalization, rehabilitation, adjusted compensation and Americanization.

TRAFFIC RULE FRAMED FOR AIRPLANES

Washington, Nov. 11.—Propos Federal traffic regulations for t air are being drafted by the co mittee on aircraft safety code in se sion at the Commerce Departmen

Traffic rules for aircraft are like to differ from those governing oth types of vehicles. A flying passi another from behind would pass the right instead of to the left, b cause the machine in front probab will be following a line on th ground and keeping to the right it, while this same line is also fo lowed by machines coming from th other direction.

For protection of persons on th ground it would be provided nothin be dropped from any aircraft e cept water and fine sand whic would scatter in falling and hardl be noticed by a person on th ground.

Right of way would be given a machine in distress, an airshi would have the right of way ove an airplane, and a balloon woul have the right of way over bot The relative right of way machines of the same class is ye to be determined.

Buy it this Saturday and Sunday

In Honor of

RED CROSS SUNDAY

In honor also of ICE CREAM PURITY such as never has been surpassed.

A brick of HOOD'S delicious OLD FASHIONED ICE CREAM—with the emblem of the RED CROSS frozen through its centre!

HOOD'S

Red Cross Sundae

Special this week-end only. A novelty that will delight—and behind which is an unblemished 76-year record for safe-guarding the health and happiness of New England homes—

—a record for faithfulness matching even that of the great Red Cross itself.

Enroll for your "Red Cross Sundae" today!

Ask for It Wherever Ice Cream Is Sold

H. P. HOOD & SONS
DAIRY EXPERTS

STAGE AND SCREEN
EDITED BY F. J. McISAAC
BOSTON AMERICAN
SATURDAY, NOVEMBER 11, 1922

FLOCK OF NEW PLAYS FOR BOSTON NEXT WEEK

It's a long time since such a brilliant festival of dramatic entertainment was offered to Boston theatre goers, and the newspaper critic who is asked to review an opening on Monday night is rather bewildered.

At the Plymouth there is the O'Neill drama which created a sensation in New York last season, "Anna Christie." The Theatre Guild, which can be depended upon for artistic productions, brings "He Who Gets Slapped," the curious French play of the circus, with a clown or a hero, into the Hollis.

"Captain Applejack," which succeeds the Cohan show at the Tremont, was produced by his late partner Sam Harris, and this is a rather imaginative and fantastic affair for a so-called commercial manager to offer. Harris is competing with himself at the Selwyn where "It's a Boy" is being presented, a naive domestic sort of comedy by the author of "Six Cylinder Love."

George White has some more "Scandals" to offer us at the Colonial. Rumor has it that this show is much better than last year's White entertainment.

"The Law Breaker," a Brady production which did not reach Boston, is being offered for the first time here by the St. James Theatre Stock Company. Meanwhile the San Carlo Opera Company puts on "Boheme," making a total of seven new bills, not counting the vaudeville at the Majestic and Keith's theatres, and the usual burlesque shifts.

"He Who Gets Slapped"

Baffling, gripping, symbolic, exotic, picturesque, evasive, are only a few of the words used by critics in attempting to describe the fascination which Andreyev's play, "He Who Gets Slapped," which comes to the Hollis Street Theatre on Monday, holds for the theatre-goer.

Perhaps it is none of these and had the reviewers not been so intent upon discovering some less obvious reason they would have given a thought to the fact that the drama embodies one of the strongest threads of love interest ever seen upon the stage and it is this love, the love of a clown, that has made "He Who Gets Slapped" one of the outstanding successes of the decade.

Richard Bennett as "He," who risks even his hopes of the hereafter that Consuelo, the pure, sweet embodiment of his love, may be saved from the clutches of an admitted libertine, reaches the highest pinnacle of achievement.

"Anna Christie"

Eugene O'Neill's most popular play "Anna Christie," comes to the Plymouth Monday night under the direction of Arthur Hopkins. This is the play that won the Pulitzer prize for the best drama in America last year.

The play is doubly distinguished in that its principal actress, Pauline Lord, an actress who has been for years playing skilfully and finely without much hullabaloo, came overnight into long-delayed laurels through her personation of the hapless Anna Christie. As the play was generally voted the most important of the American product for the year, so Miss Lord's performance was usually adjudged the best acting achievement of the year.

George Marion, an older actor, also of fine record, fell in for almost equally emphatic approbation for his characterization in the play of an old sea captain. Both these players are in the cast which will present the play in Boston for the first time together with Frank Shannon, who has the third important part.

"It's a Boy"

At the Selwyn Theatre, Sam H. Harris will present for the first time in Boston, William Anthony McGuire's comedy drama, "It's a Boy." The same cast of players that has been seen in the play at the Sam H. Harris Theatre, New York, for some months past, will appear in the performance of it here.

In "It's a Boy," Mr. McGuire has written a story with which most people are familiar, that is, familiar with the incidents of which it is made. While the story is simple as life itself, his clever treatment of it has made it interesting and loveable.

He tells of the trials of a young small-town merchant upon whose thriving business an unscrupulous syndicate has cast covetous eyes and which finally succeeds in crushing him out, and of the extravagancies of a young wife that brings the shadow of a domestic tragedy hovering above their home until the love of both parents for the baby boy dispels it.

That he succeeded is now a matter of theatrical history. Among the players are Robert Ames, Dorothy Mackaye, Joseph Kilgour, John Daly Murphy, Jean Adair, Charles Lawrence, Hortense Alden, Millicent Hanley, Richard Pitman, Peter Lang and Charles Halton.

"Captain Applejack

On Monday at the Tremont Theatre Sam H. Harris will present, for the first time out of New York, "Captain Applejack," a new comedy by Walter Hackett, with Wallace Eddinger and Mary Nash as its stars.

Mr. Hackett calls his comedy "an Arabian Nights adventure in three acts." Its hero, Ambrose Applejohn, is a timid young man who lives in a Cornwall coast village, a tiny town over which hung thickly legends of its former inhabitants. These early citizens of the village were the boldest of brigands and tales of their buried treasure are the conversational coin of the town.

One day Ambrose makes the startling discovery that one of his ancestors was none other than the notorious Captain Applejack, as bold a pirate as ever roved the Spanish Main. Thenceforward Ambrose's life is changed. He reverts to type, and the adventures that then befall him supply the swiftly changing comedy situations of the play.

Mr. Harris has assembled a remarkable comapny to support Mr. Eddinger and Miss Nash.

MARIE DI PESA in "LA BOHEME" BOSTON OPERA HOUSE

CATHERINE RINGQUEST in GEO. WHITE'S SCANDALS-COLONIAL

MARY NASH and HAMILTON REVELLE in "CAPTAIN APPLEJACK"-TREMONT

DOROTHY MACKAYE in "IT'S A BOY"-SELWYN

"George White's Scandals"

The 1922 version of the famous "George White's Scandals" is to be presented at the Colonial Theatre, for a limited engagement, commencing Monday evening. This premier will mark the fourth consecutive production in a series of revues inaugurated by Mr. White in 1919.

Buddy de Sylva and E. Ray Goetz suplied the lyrics for the newest Scandals, which is to be given in two acts and twenty odd scenes. The tuneful score is by George Gershwin. George White, W. C. Fields and Andy Rice are credited with the sketches and dialogue.

The entire production has been staged by the youthful producer, who has succeeded in engaging a formidable cast. In addition to Paul Whiteman's Palais Royal New York orchestra, the long list of entertainers will include W. C. Fields, Lester Allen, the Lightner Girls and Alexander, Franklin Ardell, Pearl Regay, Mary Lawlor, Richard Bold, Charlie Wilkins, the Argentine Dancers, the Temple Quartette, Myra Cullen, Olive Vaughn, Edna May Reed, Sally Long, Helen LeVonne, Peggy Dolan, Marion Courtney, Dolores Costello, Mildred Lunney, Anna Buckley, Ann Paulson, Mildred Shelly, Vera Coburn, Marie Adams, Catherine Chapman, Sylvia Kingsley, Catherine Ringquest, Virginia Webb, many others and George White.

A Lot of Merry Rogues in "Beggar's Opera"

Undoubtedly the keynote of "The Beggar's Opera," now in its second week at the Fine Arts Theatre, is found in Peachum's observation. "A rich rogue now-a-days is fit company for any gentleman; and the world my dear, hath not such a contempt for roguery as you imagine."

The extraordinary vitality of this old play has demonstrated how shrewdly the author understood human nature in putting that speech poser, Davico, will also be presented, and, to close the program, d'Indy's great Symphony in B flat. into the mouth of one of his characters.

For before the appearance of "The Beggar's Opera" it was notorious that the English stage, and the fiction of the times, were drowsing under the stereotyped, artificial speech and manners of puppet lords and ladies.

The basic idea of making his heroes and heroines from rogues and thieves, grafters and philanders or, in the underworld parlance of today, the dips, yeggs, gatamen, peister twitchers, stick-ups, petermans, dopes, drunkards and smugglers came to Gay from Swift.

It was the suggestion of a "Newgate Pastoral" contained in a letter Swift wrote to Pope. The hitherto unsuccessful Gay seized upon the idea, and from the presentation of "The Beggar's Opera" at Lincoln's Inn Fields Theatre, London, January 29, 1727, his success was made.

Etta and George Glad to Be Back

"It seems mighty good to be back in Boston, if only for a week. I have missed the Hub keenly during the three years I have been away from the city. In the show business, of course, one has to be subject to bookings and routes and all that, but I did think it rather hard that I happened to go three seasons without even seeing one of the cities where I feel most at home. Boston is a wonderful place and, from an actor's standpoint, one of the blue-ribbon communities of the country."

These pleasant words for Boston were spoken by George Stone, the famous comedian who is at the Gayety Theatre next week, with Etta Pillard, his vivacious comedy partner. They head the cast of "The Social Maids," the wonderful company which is presenting "The Boys from Home." The fact that Stone and Pillard are back in town after three years' absence makes the week a particularly big one at the Gayety.

Nora Bayes at Majestic Theatre

Nora Bayes is the feature with "The Midnite Revels," at the Majestic Theatre for next week, coming here especially for the occasion with an entire new act. In the vaudeville and musical revue are several Boston favorites including Whipple and Huston, and Riggs and Witchie, who need no introduction to theatregoers of this city.

Nora Bayes.

The revue was written by Whipple and Huston and both appear in prominent characters throughout the revue. Riggs and Witchie, an equally clever team, present an entirely different act, being classical dancers.

The company has been on the road but a few weeks, just long enough to get into good shape and not long enough to take the newness and the glisten from the scenery and costumes; originality is the keynote of "The Midnite Revels." It is hard telling which forms the greatest part of the entertainment, the vaudeville or the revue, as it is said to be one of the liveliest of the Shubert units so far this season.

PAULINE LORD in "ANNA CHRISTIE"-PLYMOUTH.

Looks Down Muzzle of a Real Gun

Avery Hopwood and Mary Roberts Rinehart, the authors of "The Bat," which is now filling every seat at the Wilbur Theatre eight times a week, have utilized with excellent effect the old idea of womankind's indifference to and ignorance of firearms.

Anna Morrison

In the first act of "The Bat," Effie Ellsler, who plays the patrician spinster, Cornelia Van Gorder, informs the detective Anderson, who is called in to investigate the mystery of the haunted house, that she has equipped herself with a revolver, just for her own personal protection.

Then she remarks with sublime naivette as she looks down the muzzle of the revolver, "I know so little about these things that if I didn't hit a burglar, I'd certainly hit somebody or something."

It is worth noting just the same that before the curtain falls on "The Bat," Miss Ellsler seems to have acquired an expert's knowledge of firearms.

Whether this is an inconsistency of the play's authors or Miss Ellsler has been playing possum with the credulous detective one cannot determine. But the fact remains that just at the end of this thrilling mystery play, Miss Ellsler confounds the arch criminal of the plot by telling him that she has extracted the bullets from his gun, and then when he throws it to the floor in disgust, she quietly demonstrates that the revolver is actually loaded and turning to the audience remarks, "This is the first lie of an otherwise blameless lie."

Six-Year-Old Marvel in "Curse of Drink"

The six-year-old child heroine that drew sobs and smiles as the little daughter in "Smilin' Through"—Norma Talmadge's latest picture—is again to be seen in a similar role in "The Curse of Drink," which opens a limited engagement at the Globe Theatre on Monday next.

Baby Batista has been called "Jackie Coogan's Screen Sister," for she is as popular among girlie fans as Jackie is among the kiddies. This child prodigy has appeared in more plays and pictures than any other juvenile star.

She acted with Maude Adams in "A Kiss for Cinderella"; played in "Floradora," "Doll's House" and "The Red Dawn," on the dramatic stage. Her screen career began with "Humoresque," and included the leading child roles in "Boomerang Bill," "Just Around the Corner," "Eye for Eye," "Smilin' Through," "At the Stage Door" and "Humoresque."

How she managed to squeeze so much in her seven years of life is a mystery. In her latest picture, "The Curse of Drink," Miriam has a very important part to play. It is for her sake that the Sanford family, at first torn with strife, is united. The winning ways of the little girl and the fond affection that the parents have for her bring happiness again into the household.

Cantor Getting to Be a Real Actor

Eddie Cantor, like Al Jolson, has pretty nearly escaped from the burnt cork phase of the acting business. In the revue at the Shubert he exhibits himself blacked up just enough to make you remember that he is the same little fellow with the white rims to his spectacles who made you laugh in the Follies several seasons ago.

Cantor is getting to be a first class character comedian and if you doubt it look at that taxicab scene at the Shubert. In this sketch he plays a ferocious looking taxi-driver and succeeds in being funnier than I ever saw him before, without performing in the least like the Cantor we are familiar with.

PADEREWSKI COMING

In the opinion of many, the most important concert of the season will be that of Paderewski, the great Polish pianist, which will take place in Symphony Hall on Wednesday afternoon, November 29.

Having retired from politics, he has recently arrived in this country in preparation for the tour which will mark his return to the concert stage.

HEMPEL AS JENNY LIND

Frieda Hampel, the great coloratura soprano of concert and opera, will give a concert in Symphony Hall on Sunday afternoon, December 3, at 3:30.

She will repeat in Boston her Jenny Lind program, which was so successful at the centenary celebration in New York. The program, the costumes, the piano, and stage decorations are all faithfully copied from the records of concerts by the "Swedish Nightingale."

FRED McISAAC says that—

"THE BAT" remains at the Wilbur, survivor of all attractions which opened on Labor Day, and likely to last many months longer.

EDDIE CANTOR, equally funny in black face or white, heads the elaborate revue, "Make It Snappy," which packed the Shubert at all performances last week.

"THE BEGGAR'S OPERA," the revival of a very old English operetta at the Fine Arts Theatre, is delightful alike to dramatic and musical student and layman. It's an extraordinary singing company.

"ONE EXCITING NIGHT" survives at the Tremont Temple; still drawing large audiences to D. W. Griffith's first invasion of the field of mystery melodrama.

MARION DAVIES in "When Knighthood Was in Flower" continues its phenomenal run at the Park Theatre.

BIG SHOW AT GAYETY THEATRE

George Stone and Etta Pillard Coming in Hurtig's "Social Maids."

George Stone and Etta Pillard, the notable burlesque favorites who have been absent from Boston for three years, are coming to the Gayety Theatre for week beginning next Monday, Nov. 13.

Etta Pillard.

This announcement comes as one of the most important of the new season in Boston musical shows. Mr. Stone and Miss Pillard are tremendously popular in this city. Their return after such long absence will be hailed with great pleasure by their many friends among burlesque patrons of the Metropolitan district.

Stone and Pillard, as the famous comedian and the vivacious comedienne are familiarly called, will come as the featured members of Joe Hurtig's "Social Maids," presenting the new musical burlesque entitled "The Boys From Home."

The fact that these two celebrated fun-makers will head the cast is proof in advance that the production will be marked by speed, action and hilarious comedy. The burlesquing of this pair and their ability to slip over a laugh when least expected—right in the middle of song or dance number, if the thought strikes them—have been greatly missed by their thousands of admirers.

LAWBREAKERS AT SAINT JAMES

Big New York Success Offers Many Thrills for the Theatregoer.

The story of "The Law Breakers," which Mr. William A. Brady produced at the Booth Theatre, New York city, with William Courtenay and Miss Blanche Yurka, is a fascinating tale by Jules Eckert Goodman, and deals interestingly with those who shatter the statutes.

Ralph Remley

"The Law Breakers" will come to the St. James Theatre next week, when the Boston Stock Company will be seen in a drama that held the attention of New York theatregoers for an unlimited run. Robbery of a bank has set the police upon the hunt for the perpetrator and a discussion at the home of the banker whose institution has been looted, turns upon the question as to the proper remedy to cure crime and rid the world of criminals. The father of the family and head of the bank advocates swift and drastic punishment; his daughter believes that the remedy is elsewhere and is supported in her theories by a priest who is one of the company, and who declares that crime, in his opinion, is somewhat akin to disease. At this point a private detective employed by the bank enters and announces that he has traced some of the missing securities to the possession of the banker's son, and immediately the banker, who a moment before was recommending the most condign punishment for the thief, right about faces and wants to protect the suspected son, who has fallen into the hands of a band of thieves.

ARLINGTON THEATRE

The Arlington Theatre, the only Boston amusement resort represented by colored players, will fall into line for its third week of "Seven Eleven," the Garland Howard musical frolic, with several stars of magnitude, special acts and new surprises. The new program promised for the coming week is one of exceptional quality.

Colored revues as we know them, sprang from humble beginnings in the music halls, variety shows and dime museums that catered to the uncultured and uncritical American masses of twenty or more years ago. Even the appearance of colored actors, singers and mimics, or other entertainment specialists, suggested to managers and critics that the scheme of presenting colored people on the stage could be refined and elevated and before long could take equal place with the "Legitimate" in the estimation of the great theatre-going public. Result "Shuffle Along" and "Seven Eleven."

LOEW'S ORPHEUM THEATRE

Rodolph Valentino, first as a college hero at Harvard, then as a gorgeous young prince of India, is the treat promised for screen fans, when Valentino's latest picture, "The Young Rajah," is presented at Loew's Orpheum Theatre during the coming week. Never has Valentino been given such wonderful opportunity as in this picture, which depicts a story vibrant with passionate love scenes and dazzling with gorgeous settings and costumes. The entire piece is thrill-swept with adventure and mystery. Wanda Hawley, a remarkably clever actress, plays opposite Valentino and heads a great supporting cast. In every respect, "The Young Rajah" is a wonderful picture, with an ideal role for the star and a remarkable entertainment. A vaudeville program of the highest grade is also on the bill and is headed by Frederic Santley & Co., in a fantastic musical and dance extravaganza called "Dance Dreams."

ELMAN'S SECOND CONCERT

The second concert of the season by Mischa Elman, the great Russian violinist, will take place in Symphony Hall on Sunday afternoon, November 19, at 3:30. His program will include the Concerto in G minor, by Vivaldi-Nachez, Sonata by Cesar Franck, Lalo's Symphonic Espagnole, Adagio of Mozart-Friedberg, Hungarian Dance in F-sharp minor, Brahms; a transcription of "Eili Eili" by Elman, and the Caprice Basque of Sarasate. In the performance of the Franck Sonata the piano part will be taken by Mischa Elman's sister, Lisa Elman.

PENSION FUND CONCERT

The Boston Symphony Orchestra wil give a splendid program at its Pension Fund concert in Symphony Hall tomorrow afternoon at 3:30. The music wil be entirely Russian.

Pierre Monteux has chosen the following brilliant and melodious orchestral numbers: Rimsky-Korsakov's "Scheherazade," Glazounov's "Stenka Razine," the dances from Borodin's "Prince Igor," and Tschaikovsky's "1812" overture.

LOWRIE RECITAL

Adrienne Lowrie, lyric soprano, is to give a recital at Jordan Hall on Saturday afternoon, December 9.

BOSTON AMERICAN
SATURDAY, NOVEMBER 11, 1922

STAGE AND SCREEN

EDITED BY E. J. McISAAC

VALENTINO AT LOEW'S STATE

"Young Rajah" Greatest Love Drama in Which Star Ever Appeared

A program of extraordinary proportions, including Rodolph Valentino, the screen's most perfect lover, Clara Kimball Young, the popular emotional star, and Larry Semon, the king of Screen Comedy, will be the offering at Loew's State Theatre for the coming week. In "The Young Rajah," Valentino is presented in the greatest love-drama in which he has ever been filmed. He is first shown as a virile American college athlete, then as a gorgeous Prince of India braving death for the charming Yankee girl he loves. The story is one that sweeps you from New York's glittering ballrooms into the ageless mystery and passions of the Orient. Produced on a sumptuous scale, with settings and costumes of dazzling splendor, "The Young Rajah" is more tempestuous in its love scenes than "The Sheik" and more spectacular than "Blood and Sand." The brilliant supporting cast includes Wanda Hawley, Charles Ogle, Maude Wayne, and several others of note.

DE HORVATH RECITAL

On Saturday afternoon, at Steinert Hall, Cecile De Horvath of Chicago will give a piano recital. Miss De Horvath is a protege of Gabrilowitsch, with whom she studied. She is a native of Boston, a graduate of Wellesley College and it was here she secured her first musical education.

SYMPHONY PROGRAM

Bach's Suite in D major will be played by Pierre Monteux and the Boston Symphony Orchestra, at the next pair of Boston Symphony concerts, to be given in Symphony Hall next Friday afternoon and Saturday evening. A new work, "Polyphemus," by the young Italian com-

NEW FIRE CAPTAIN FOR SOMERVILLE

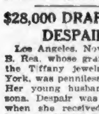

Capt. J. F. Ward.

Somerville's youngest fire captain, in both point of age and years of service Captain James F. Ward, appointed by Mayor Webster and unanimously confirmed by the aldermen, has been assigned to the command of Engine 1, at the Central Fire Station. He is president of the Somerville Firemen's Relief Association, and has been a member of the department fourteen years, serving for the last eight years as lieutenant at Hose 3 in Union square.

He resides at No. 27 Walnut street and has two children, James F. Ward, fourteen years old, and Elisabeth, six years.

Captain Ward was born in Somerville February 26, 1879, and was appointed to the department as a private in September, 1908.

$28,000 DRAFT TURNS DESPAIR INTO JOY

Los Angeles, Nov. 11.—Mrs. Reta B. Rea, whose grandfather founded the Tiffany jewelry firm in New York, was penniless and despondent. Her young husband is ill in Arizona. Despair was turned into joy when she received an unexpected draft for $28,000 from a rich bachelor uncle.

SCENE FROM "THE CURSE OF DRINK"—GLOBE

Scene from "When Knighthood Was in Flower" Park.

RODOLPH VALENTINO in "THE YOUNG RAJAH"—LOEW'S STATE & ORPHEUM...

CAROL DEMPSTER and MARGARET DALE in "ONE EXCITING NIGHT" TREMONT TEMPLE

PONSELLE TO SING HERE TOMORROW

It seems almost a useless task to retell the story of Rosa Ponselle. Since that evening three years ago when her debut on the stage of the Metropolitan Opera House was so electrified as to send the name of Rosa Ponselle flying throughout the country, the tale of her humble beginning and meteoric rise to success has become a byword with music-lovers. For the benefit of those few, however, who will hear Miss Ponselle in her concert tomorrow night at the Symphony Hall, Rosa Ponselle was born in Meriden, Connecticut, the daughter of poor and humble Italian-American parents.

Here was the typical childhood with such advantages as the local public school education might offer. Though the young girl had always wanted to sing and had been fortunate in having the musical environment that surrounds any Italian family, she never enjoyed any vocal instruction in her youth. Yet she and her elder sister, Carmela, finally were awarded an opportunity to sing in vaudeville and in such capacity the two remained until the Spring of 1918, when they were heard at the Riverside Theatre, New York, by the teacher who persuaded them to study under his supervision.

The Fall of that same year found Rosa Ponselle a member of the Metropolitan. Her debut came in November, when she sang with Enrico Caruso in the revival of Verdi's opera, "La Forza del Destino." Miss Ponselle's success was brilliant; she was hailed as the greatest young singer of her generation. Since then she has steadily mounted the heights of fame.

SOMERVILLE PLAYERS

"The Bird of Paradise," a play by Richard Walter Tully, with its Hawaiian atmosphere, quaint rites and ceremonies and eccentric characters, will be presented at the Somerville Theatre, by the Somerville players, during the coming week.

McCORMACK IN SECOND CONCERT

For the second time this season, the old-time spell of John McCormack was cast over a huge gathering which taxed to the utmost the capacity of Symphony Hall.

The program was a joy in its range of material and in the delight of each individual song. There was a majority in favor of the old Irish folk songs that nobody else sings in the way that Mr. McCormack does—just simply and unaffectedly holding in the palm of his hand the emotions of a vast throng.

Rudolph Bochco, violinist, assisted with a few numbers. Edwin Schneider played the thoroughly splendid accompaniments that he always gives his artist.

Probably the peak of the evening from the point of view of most of the audience was the last number, "The Lost Chord," Arthur Sullivan, with organ obligato by Albert W. Snow. This was immensely effective.

Half a dozen or more encores were added by Mr. McCormack, including "Mother Machree," sung with his back to the audience.

Sues Iceman for $5,000

An iceman dropped a piece of ice on her toes, says Florence Duncan, No. 22 Tenney court, Somerville. She is suing the Winter Hill Ice Company for $5,000.

SAN CARLO SECOND WEEK

The San Carlo Opera Company begins the second and final week of its engagement at the Boston Opera House Monday evening, with "Boheme"; Anna Fitziu as Mimi, Miss Charleboise as Musetta, Mr. Boscacci, Mr. Valle and Mr. De Biasi will appear in the principal roles. "Cavalleria Rusticana" and "Pagliacci" make up the double bill announced for Tuesday night. In the former, Miss Azman, Miss DeMette, Mr. Barra and Mr. Interrante will be heard. For the second half of the program, Miss Charleboise, Mr. Salazar and Mr. Bonelli are cast.

"Carmen" for the matinee on Wednesday again presents Mme. Esther Ferrabini. With her will appear Miss Charlebois, Mr. Famandas, Mr. Interrante and Mr. DeBiasi. In the evening the opera is the "Barber of Seville," with Miss Lucchese, the coloratura soprano of the company, as Rosina, and Miss Klinova, Mr. Boscacci, Mr. Valle and Mr. DeBiasi.

STATE BALLROOM

There is an increasing attendnace in every session of the select and refined dancing parties held at Leow's State Theatre Ballroom on Tuesday, Thursday and Saturday evenings in addition to holiday evenings.

RECITAL IS GIVEN BY PARANOV

Considering the fact that Mr. Paranov had never played the piano or anything else up to the age of fourteen, his recital at Jordan Hall showed rather surprising results. One more demonstration of what Russian application can do.

The program that Mr. Paranov chose was quite interesting in the collection of novelties that it showed. Not very many of the old standbys that pianists usually select were featured on this occasion—on the contrary, there were charming little numbers exquisitely done that are all too seldom heard on a concert program.

Certain of the numbers, the Chopin Ballade in F minor, chiefly, and two Debussy sketches, showed some rather unusual poetic feeling. There were very satisfactory shades of tone color and a nice discrimination in phrasing and rhythm.

CATHOLIC CLUB AT TECH PLANS DANCE

The Catholic Club of Technology will give its first informal dance of the semester in the main hall of Walker Memorial, next Friday evening, November 17. The Copley-Plaza Orchestra will furnish the music and the matrons are Mrs. T. F. Tracy, Mrs. P. R. Giblin, Mrs. S. C. Hutchins and Mrs. King.

The committee in charge of the affair is L. J. Tracy, '23; George Rowan, '23; H. C. Bailey, '24; J. E. Elliot, '24, and J. W. Sullivan, '23, president of the club.

PARK STILL PACKS 'EM IN

Marion Davies in "Knighthood" Continues Great Success in Boston.

The engagement of Marion Davies in "When Knighthood Was in Flower" is continuing at the Park Theatre, in unprecedented popularity and providing the happy spectacle of a succession of capacity audiences twice daily. Tomorrow, Sunday, there will be two performances, at 3 and 8:15 p. m.

The merits of the picture are of such special excellence that the favor won by the production is quite a natural consequence. In thoroughness and completeness, in scrupulous atention to detail and preservation of historical verities this production must be rated as the most commendable achievement of American producers. Running in hand with their distinction is the manner whereby it is presented in a theatre perfectly appointed and decorated so that an atmosphere is created that places the spectator in proper mood to view the pictured romance of the days of Bluff King Hal. Supplementing this is the presence of a large orchestra playing an original musical score perfectly synchronizing with the unrolling of the picture. It is a combination of embelishments the like of which has seldom, if ever, been seen in Boston.

Amusements

MOVIE BALL
BOSTON ARENA
ST. BOTOLPH and MASS. AVE.
FRIDAY
November 17
Personal Direction William R. Carr
Admission $1.10
Reserved Seats $1.50
Applications for tickets should be mailed immediately to Boston Arena, as supply is limited.
Watch the papers for further details.

Amusements

PLYMOUTH THEATRE
PHONE BEACH 4520
Lee & J. J. Shubert, Directors
Seats also at Little Bldg. at Box Office Prices
BEGINNING MONDAY NIGHT
POSITIVELY THREE WEEKS ONLY
MATINEES THURSDAY and SATURDAY
Arthur Hopkins
Presents
PAULINE
LORD
In Eugene O'Neill's Master Play
"ANNA CHRISTIE"
Unaltered Original Cast Including
GEORGE MARION
AND FRANK SHANNON
PRICES: Nights and Saturday Mat., 50c, $1.00, $1.50, $2 and $2.50
Thursday Matinee, 50c, $1.00, $1.50 and $2.00

Announcement
I desire to acquaint that portion of the public of this vicinity who may not know, that Eugene O'Neill's Masterpiece, "Anna Christie," with Pauline Lord and the unaltered cast, is the outstanding dramatic success not only of this generation but of the entire English history of the modern theatre. (Signed)
John W. Lyons
Mgr. Plymouth Theatre

Amusements

Amusements

SYMPHONY HALL
Tomorrow Aft. Nov. 12 At 3:30
PENSION FUND CONCERT
BOSTON SYMPHONY ORCHESTRA
PIERRE MONTEUX, Conductor
RUSSIAN Program — Rimsky-Korsakoff's "Scheherazade"; Borodin's "Prince Igor" Dances; Glazounoff's "Stenka Razin"; Tchaikowsky's "1812" Overture; Arias with Soloist:
ODA SLOBODSKAJA Soprano
Tickets, $2.50, $2.00, $1.50, $1.00 (No Tax)

Tomorrow Eve. Nov. 12 At 8
ROSA PONSELLE
$1.00, $1.50, $2.00, $2.50 (Plus Tax)

NEXT TUES. EVE. Nov. 14 At 8:15
Concerts before great audiences in Carnegie Hall, New York—Sun., Oct. 29 (American debut); Sun., Nov. 5; Sun., Nov. 19.
ISA KREMER
"THE INTERNATIONAL BALLADIST"
The folk songs of the Russian, Roumanian, Jewish, French, Italian and English peoples, each in the native language interpreted with striking originality, dramatic power and vocal beauty.
Tickets $2.50, $2.00, $1.50, $1.00 (Plus 10% Tax)

NEXT WED. EVE. Nov. 15 At 8:15
LECTURE: "EUROPE AFTER THE WAR"
JEAN LONGUET
Editor, "Le Populaire," Paris
Tickets $1.00, 75c, 50c (Plus 10% Tax)

NEXT THURS. EVE. Nov. 16 At 8:15
K. M. WHITE PRESENTS
EDGAR A. GUEST
POET OF THE PEOPLE—In a Program of His Own Poems
Tickets 50c to $2.00 (Plus Tax); Victor Records

NEXT FRI. EVE. At 8:15
SAT. MAT. At 2:30
NEWMAN TRAVELTALKS
Wild Animal Sensational Motion Pictures Across Africa—Cape to Cairo
CAPE TOWN TO JOHANNESBURG
Tickets Mon.—$1.50, $1.00, 75c, 50c

SUN. AFT. Nov. 19 At 3:30
MISCHA ELMAN Violin
Tickets $2.50, $2.00, $1.50, $1.00 (Plus 10% Tax)

THURS. EVE. Nov. 23 At 8:15
RACHMANINOFF
TICKETS NOW ON SALE

WED. AFT. Nov. 29 At 2:30
PADEREWSKI
TICKETS NOW ON SALE

EXTRA SERIES—FIVE MONDAY EVENING CONCERTS
Dec. 11 Jan. 29 Feb. 19 Mar. 26 April 23
BOSTON SYMPHONY ORCHESTRA
PIERRE MONTEUX, Conductor
Soloists:
ERNEST SCHELLING, Piano | FLORENCE MACBETH, Soprano
RENEE CHEMET, Violin | MAGDALEINE BRARD, Piano
ESTER FERRABINI JACCHIA, Soprano
Season Tickets—$7.50, $5.00, $4.00 (No tax). Sale opens Mon., Nov. 20. MAIL ORDERS to W. H. Brennan, Symphony Hall, received on or before Sat., Nov. 18, filled in advance of public sale
MAIL ORDERS Filled Promptly (Make Checks to Symphony Hall)

Amusements

Amusements

GAYETY THEATRE
TWICE DAILY—2:10 AND 8:10
DISTINGUISHED BURLESQUE
STONE and PILLARD
with
JOE HURTIG'S
SOCIAL MAIDS
FAR BETTER THAN EVER

Amusements

MARION DAVIES

"Marion Davies in 'When Knighthood Was In Flower,' has leaped into instant popularity at the Park, duplicating the experience in New York, Chicago and London, where it is enjoying a success hitherto unduplicated in the showing of photoplays. There are many reasons for this record success, chiefly the star's charming impersonation of Princess Mary Tudor, and the completeness and massiveness of the production. The picture is an artistic masterpiece."
—*E. F. Harkins, Boston Advertiser*

"'When Knighthood Was In Flower' is everything that a spectacular photoplay should be. It is beautiful, exciting, vivid and authentic. It is a great picture."
—*Robert E. Sherwood in "LIFE"*

Directed by ROBERT G. VIGNOLA
Settings by JOSEPH URBAN

A Paramount Picture
Created by COSMOPOLITAN PRODUCTIONS

"The Most Amazingly Beautiful Motion Picture Ever Screened."
—*New York Mail*

Boston's Biggest Hit
Either of the silent or spoken drama, is this film masterpiece
Now In Its Fourth Week
at the
PARK THEATRE
WASHINGTON STREET
DAILY AT 2:15 and 8:15
SUNDAY MATINEE AT 3:00 P. M.
Prices: Matinees 50c to $1.00
Evenings 75c to $1.50

"One of the most beautiful specimens of the film-producer's art the world has yet seen."
—*London Daily Telegraph*

in
WHEN KNIGHTHOOD WAS IN FLOWER

MOTHER-IN-LAW AND BRIDE IN FISTICUFFS

Mrs. Ida Fendel Korb of Revere, bride in a secret court marriage with Dr. Harry Korb, Roxbury physician, came to blows with her mother-in-law when the latter refused to sanction a religious marriage, according to Mrs. Frank Fendel, mother of the bride.

As a result of the clash, and the protracted absence of the husband, who has been in New York for several months, the younger Mrs. Korb has entered suit in the Superior Court against her parents-in-law for $50,000, for alienation of her husband's affections.

SET-TO IN PARLOR.

The alleged set-to took place in the parlor at No. 28 Savin street, Roxbury, the residence of Mr. and Mrs. Lewis I. Korb, the husband's parents. Mr. Korb is a wealthy lace merchant, with offices on Bedford street.

"The meeting in the Korb home was a stormy anti-climax to the grand engagement party of a few months earlier, which Mrs. Korb put on," said Mrs. Fendel. "That engagement party beat anything I've ever seen for extravagance.

"Then she thought a lot of the couple. But this time it was a different story. Harry was on the mat, and Papa Korb acted as prosecuting attorney. When he was through, Harry walked out with head bowed.

"My daughter jumped up then and demanded to be allowed to talk with him. She started for the door, but Mrs. Korb intercepted her and they clinched.

MOTHER BLAMED.

"I place the blame on Dr. Korb's mother. She was anrgy because she says she sent him through college, and so she thinks he is too good even for a president's daughter.

"Nobody was more surprised than I to learn of the secret wedding, and yet I am charged with helping Ida get Harry to elope. When I heard of it, I did the one thing there was to do — demanded a religious ceremony.

"Since the scene which followed in Roxbury, Harry has been sending my daughter a check for $17.50 every week. Lately it came from his mother in the form of a money order."

BIGGEST ACT IN SHOW BUSINESS

Mr. George Choos' "Realm of Fantasie" at Keith's next week is by far the biggest act ever presented in vaudeville. The prolific producer is to be given credit for bringing to this country the most magnificent scene ever presented to the American public. The "Laceland scene" in the current "Ziegfeld Follies" is the talk of the theatrical world.

Mary Haynes

The costumes are all made of lace and are painted with Radiana paint which Mr. Choos brought to America. When the lights go out the costumes glow with a mass of fire and color. This scene is being used as a magnificent finale to his revue. One can gain an idea of the tremendous cost of this revue when it is known that each costume of the Laceland Ballet represents an outlay of $800 for the chiffon and laces applied with the radiana paint, making it the most gorgeous and costliest scene ever presented on the vaudeville stage.

America's favorite dancers, Cuiran and Marguerite, are the dancing stars of the production and Jimmy Lyons enjoys featured distinction. The Eight English Rockets are an English Ballet, one of the finest ever imported.

Society Girls as Mannikins at Fashion Show Next Week, Says Betty Alden

By BETTY ALDEN.

A GORGEOUS feast for the eyes is promised those who attend the two-day bazaar being held at the Copley-Plaza next Wednesday and Thursday. The affair is in aid of the Florence Crittenton League, and a very "ultra" fashion show is to be one of the strongest drawing cards.

Society girls will parade as mannikins on this occasion, two of the latter being the Misses Joan Barton of Chestnut Hill and Miss Lucy Currier, daughter of Mrs. Guy Currier. The last named is general chairman of the whole affair.

The most exclusive shops in town are to show their newest models—hot from the fashion plate. There will be dainty tea gowns, stunning evening gowns, demure frocks for the debutantes, gorgeous wraps of the softest furs, smart tailored suits and three-piece costumes, to say nothing of natty chapeaux and purse-tempting footgear.

A few of the many distinguished names on the long list of helpers for the bazaar are Mesdames Larz Anderson, Walter C. Baylies, Paul R. Frothingham, Galen Stone, William Ellery and Robert Winser.

SPEAKING of fashion shows—Miss Cornelia Robb, one of New York's most prominent debutantes who has a host of Boston connections, helped Miss Cathleen Vanderbilt sell programs at the charity fashion show held the other day in Gotham at the Hotel Plaza.

In the afternoon, the leading lights of Broadway paraded before an enthralled audience of feminine spectators, while in the evening the models were chosen from the ranks of the Social Register folk. The gowns all came from the shop of Cintra, or the Hon. Mrs. John Fortescue, as she is known in private life. Most of the creations shown had very alluring names, such as "Falling Roses," "Morning Mist," "Molten Gold," while a gray velvet was "London Fog." Another, a dancing frock of turquoise blue edged with white ermine, was called "The Blue Bird."

I NOTE that Judge William H. Moore, who Summers at Pride's Crossing, is among the boxholders for the thirty-seventh annual Horse Show, which opens in New York on Monday.

Those who attended the last Myopia Horse Show in September remember the thunder of applause which greeted Judge Moore when he drove his splendid four-in-hand coach onto the field. It was a most unusual sight, especially as hundreds of the very latest type of motor cars lined all sides of the field.

MISS MARY JAMES, a debutante of last year and as interested as ever in her art studies, was among those who attended the Dansant held on Thursday afternoon at the Copley-Plaza in aid of the Women's Municipal League.

The younger daughter of the Edward Jameses, who is very tall and slim, wore a brocaded blouse of Alice blue and a hat to match, which became her very well, and matched almost to perfection the blueness of her eyes.

Speaking of Thursday's Dansant, I thought that Mrs. Reggy Foster and Mrs. Hendricks H. Whitman, who served as judges in the competition dances, presented a striking contrast. Mrs. Foster is petite and very vivacious, while her friend Mrs. Whitman is extremely tall, and on Thursday, at least, she seemed not at all vivacious.

DR. AND MRS. T. MORRIS MURRAY had planned to present their younger daughter, Miss Rosamond, next Tuesday afternoon at a tea, to take place at their Marlboro street home. However, invitations to this affair have been recalled, owing to the recent death of the bud's uncle, Henry Bowdoin, of Baltimore.

It is to be presumed that Dr. Murray and his wife, who travel about a good deal, will later in the season entertain for Rosamond as charmingly as they did two years ago for their other daughter, Miss Mary Murray, who is now studying music in France.

ON Tuesday evening comes the large tea dance at the Country Club, at which Mrs. Galen Stone is presenting her daughter, Miss Barbara Stone, one of the season's buds recently elected to the Junior League.

Betty Alden

—Photo Copyright by Bachrach.

MISS JOAN BARTON

Miss Joan Barton of Chestnut Hill is one of the society mannikins who will take part in the fashion show being held on Wednesday and Thursday at the Copley-Plaza. The affair is in aid of Florence Crittenton League.

Killed by Fall

Providence, Nov. 10.—John K. Cobb, a well-known resident of this town, died of injuries received in a fall from the wharf of the Consolidated Cold Storage Company.

ARMY SELLS COAL AT $11.59 PER TON

Anthracite coal is selling at army base for $11.59 and stove coal for $11.39, to officers and enlisted men. There is now over 3,000 tons of bituminous coal at the base and about fifty tons of anthracite coal.

If you missed the thrills and surprises of the first episode, you can see the second next week. Each is amazing, each is a complete entertainment in itself.

Charles Hutchison in Speed with Lucy Fox

See why the life insurance companies consider "Hutch" a bad risk at anyone of the following theatres:

Bowdoin Sq., Boston	Nov. 11
Colombia Theatre, Boston, Mass.	Nov. 16-17-18
Shawmut Theatre, Roxbury, Mass.	Nov. 13
Auditorium Theatre, Lawrence, Mass.	Nov. 15-16
Casino Theatre, Central Falls, R. I.	Nov. 22-23
Jewell Theatre, Lowell, Mass.	Jan. 30-Feb. 1
North Shore Theatre, Gloucester, Mass.	Jan. 11-12-13
Family Theatre, Worcester, Mass.	Dec. 22-23
Majestic Theatre, Holyoke, Mass.	Nov. 27
Exchange Theatre, Chicopee, Mass.	Nov. 23
Globe Theatre, Holyoke, Mass.	Dec. 2

Produced and directed by Geo. B. Seitz

Pathéserial

Amusements

TREMONT TEMPLE
TWO SHOWS ARMISTICE DAY 2:15 and 8:15
"Exciting as the Combat of Argonne"
D. W. GRIFFITH'S EPIC
ONE EXCITING NIGHT

COLONIAL LAST TIMES 2
Eves. at 8. Last Matinee Today
SAM H. HARRIS presents IRVING BERLIN'S
MUSIC BOX REVUE
STAGED BY HASSARD SHORT
Wm. COLLIER, FLORENCE MOORE, JOS. SANTLEY, IVY SAWYER, ETHELIND TERRY, SOLLY WARD And the MUSIC BOX GIRLS

TREMONT THEATRE LAST 2 TIMES
TODAY at 2:15 & 8:15
LITTLE NELLIE KELLY

BOWDOIN SQ. THEATRE Continuous from 10:30.
MAE MURRAY in "BROADWAY ROSE." Wm. Fox presents MARK TWAIN'S "A CONNECTICUT YANKEE IN KING ARTHUR'S COURT." CHAS. HUTCHISON in "SPEED." 5 Vaudeville acts. NEXT WEEK—POLLY MORAN IN PERSON.

WALDRON'S CASINO
TOWN SCANDALS with Harry (Hickey) Leroy Vaudeville & Pictures—Continuous, 10:30 to 10:30

SOMERVILLE PLAYERS
POSITIVELY ONE WEEK ONLY BEGINNING NOV. 13
FIRST AMERICAN STOCK PRODUCTION RICHARD WALTON TULLY'S WORLD FAMOUS SUCCESS
THE BIRD OF PARADISE
TRY AND GET IN AFTER MONDAY PHONE NOW FOR SEATS
WITH ALL THE FAVORITES AND THE ORIGINAL BIRD OF PARADISE HAWAIIAN QUINTETTE
WEEK NOV 20 ANOTHER NEW ONE GEO. M. COHANS THE MEANEST MAN IN THE WORLD

ARLINGTON
LAST WEEK
Snappiest Show in Town
SEVEN ELEVEN
See the 40 High Yellow Beauties
STRUT THEIR STUFF

HOLLIS LAST 2 TIMES
LAST MATINEE TODAY
DORIS KEANE
IN HER TRIUMPHANT SUCCESSOR TO ROMANCE
The CZARINA
"Miss Keane is at her best . . . Regally beautiful and impressive."—Globe.

Amusements Amusements Amusements Amusements

The Mightiest Melodrama Ever Filmed!
A GRIPPINGLY HUMAN PHOTOPLAY REPLETE WITH THRILLS, THROBS, LAUGHS, ACTION, SUSPENSE AND ROMANCE
"The CURSE of DRINK"
WITH A QUINTET OF NOTABLE STARS

HARRY T. MOREY
EDMUND BREESE
GEORGE FAWCETT
MARGUERITE CLAYTON
MIRIAM BATISTA

YOU'LL SEE
A SURPRISING ROMANCE BETWEEN A STENOGRAPHER AND A MILLIONAIRE'S SON — A FIENDISH PLOT TO RUIN A FAMILY'S HAPPINESS FOILED BY A GIRL'S BRAVERY A ROARING RUNAWAY TRAIN [illegible] TO DESTRUCTION AND STOPPED IN THE NICK OF TIME
THE SEASON'S SENSATIONAL SCREEN SUCCESS
GLOBE THEATRE Wash. St.
CONTINUOUS 10:30 A.M. TO 10:30 P.M.
Beginning NEXT MON.

ST JAMES
2d YEAR
Seats Downtown—Filene's, Shepard's, Jordan's
Mats. 2:15, Except Mon., Thurs. Eves. 8:15
LAST 2 TIMES "SEVENTEEN"
Beginning Monday
"THE LAW BREAKER"
Wm. Courtenay's Latest Crook Success
A big, vital, gripping drama of the underworld, where strong minds and hearts battle with crime.
WALTER GILBERT
In Another "SLIPPY McGEE" ROLE
BOSTON STOCK COMPANY

MODERN & BEACON
SAME PROGRAM AT BOTH THEATRES
JOHN BARRYMORE in "SHERLOCK HOLMES"

BOSTON THEATRE Continuous
GEORGE ARLISS in "The Man Who Played God" "Broomstick" Elliott, Stanley & Birnes, Jarvagin & Gendes, Dorothy Hamer, The Visitors, Larry Semon

SHUBERT BOSTON OPERA HOUSE
LAST WEEK Matinees Wednesday and Saturday 2:30
Fortune Gallo Presents
SAN CARLO GRAND OPERA COMPANY
America's Greatest and Only Touring Operatic Organization. 150 People. Complete Orchestra and Chorus, and Corps de Ballet
MONDAY 8.15 .... BOHEME
Fitziu, di Pesa, Boscacci, Valle, DeBiasi
TUESDAY .... CAVALLERIA and PAGLIACCI
Cavalleria: Amsman, DeMette, Barra, Interrante.
Pagliacci: Charlebois, Salazar, Bonelli.
WEDNESDAY MAT. .... CARMEN
Ferrabini, Charlebois, Famadas, Interrante, DeBiasi
WEDNESDAY EVE. .... BARBER OF SEVILLE
Lucchese, Klinova, Boscacci, Valle, DeBiasi.
THURSDAY .... OTHELLO
Fitziu, Klinova, Salazar, Bonelli, DeBiasi.
FRIDAY .... AIDA
Rappold, DeMette, Salazar, Valle, DeBiasi.
SATURDAY MAT. .... BUTTERFLY
Miura, Klinova, Barra, Bonelli, Cervi.
SATURDAY EVE. .... TROVATORE
Rappold, DeMette, Famadas, Valle, Cervi.
PRICES: Nights and Saturday Mat.—$3, $2.50, $2, $1.50, $1 and 50c. Wednesday Matinee—$2, $1.50, $1 and 50c.
SEATS AT OPERA HOUSE AND THE LITTLE BUILDING

COMING—ONE WEEK ONLY—MONDAY, NOV. 27TH
SIX NIGHTS AND THREE MATINEES—WED., THURS. and SAT.
ENGAGEMENT EXTRAORDINARY
THE UNIQUE EVENT OF BOSTON'S DRAMATIC SEASON
THE MESSRS. SHUBERT WILL PRESENT
THE COMPANY REPRESENTING THE FRENCH NATIONAL THEATRE
THE COMEDIE FRANCAISE
HEADED BY
MLLE. CECILE SOREL
THE FAMOUS FRENCH ACTRESS
(Engagement by Sanction of the French Government)
The Repertoire of Modern and Classic Masterpieces, in French, will include: "L'Aventuriere," "Camille," "Le Demi Monde," "Le Duel," "Le Misanthrope," "Tartuffe," "The Taming of the Shrew."
WILL NOT APPEAR IN ANY OTHER NEW ENGLAND CITY—Mail Orders Now

SEASON'S BIGGEST LAUGH
ORIGINAL COMPANY INTACT, DIRECT FROM ITS 11 MONTHS SENSATIONALLY SUCCESSFUL NEW YORK RUN
SAM H. HARRIS presents
WALLACE EDDINGER MARY NASH
IN WALTER HACKETT'S COMEDY
"CAPTAIN APPLEJACK"
STAGED BY THE AUTHOR AND SAM FORREST
MONDAY EVE. at 8:15
TREMONT THEATRE
THOMAS B. LOTHIAN, Manager
EVES. AT 8:15—MATS. WED. & SAT. at 2:15
POP. MAT. WED. $2 BEST SEATS

COLONIAL THEATRE
THOMAS B. LOTHIAN—Manager
Direction ERLANGER DILLINGHAM & ZIEGFELD.
Positively 4 Weeks Only Comm. Monday Eve.
POP. MATS. WED., SAT. & THANKSGIVING No Seat Over $2
FOURTH ANNUAL PRODUCTION
GEORGE WHITE'S SCANDALS
ALL NEW 1922
Great Cast Includes
W. C. FIELDS, LESTER ALLEN, LIGHTNER GIRLS & ALEXANDER, FRANKLYN ARDELL, PEARL REGAY, RICHARD BOLD, MARY LAWLOR, CHARLIE WILKENS, ARGENTINE DANCERS, TEMPLE QUARTETTE, OLIVE VAUGHN, MYRA CULLEN, EDNA MAY REED, PEGGY DOLAN, also GEORGE WHITE and
PAUL WHITEMAN'S Palais Royal ORCHESTRA
RARE COLLECTION of NEW BEAUTIES

B. F. KEITH'S
AMUSEMENT CENTRE OF BOSTON
Week of Nov. 13 at 2 & 8. R. G. LARSEN, Gen. Mgr. Tel. Beach 1724
Mammoth Star Bill of Song, Dance and Comedy!
GEORGE CHOOS PRESENTS THE SENSATIONAL BROADWAY DANCERS
GUIRAN & MARGUERITE
IN VAUDEVILLE'S MASTERPIECE OF PRODUCTION
"THE REALM OF FANTASIE"
With JIMMY LYONS, Introducing "The Eight English Rockets"
And the Great "RADIANA" Luminous Scene
Music Written and Arranged by WALTER L. ROSEMONT. Musical Director LESLIE D. JEFFRIES
Dances by BEBE BARRI. Conceived and Staged by GEORGE CHOOS.
THE GIRL WHO WAS THE TALK OF BOSTON ON HER LAST KEITH VISIT
MARY HAYNES In Exclusive Song Program
Joe—LANE & HARPER—Pearl IN "BITS OF WIT" BY AMES & WINTHROP
HARVARD, HOLT & KENDRICK IN "THE BIG GAME" FAST AND FURIOUS
History's Greatest Mentalist! HARRY KAHNE The Young American
CHAS. CARTMELL — LAURA HARRIS & CO. in "Three Episodes"
POPULAR COMEDY STARS WITH A BRAND NEW LAUGHING HIT
RUSS—BROWN & WHITAKER—JEAN
McSOVEREIGN MASTER DIABOLO PLAYER
AESOP'S FABLE, TOPICS OF THE DAY, PATHE NEWS of the WORLD
Extra Attraction! Our Own Favorite ERNEST R. BALL Extra Attraction! The Popular Composer
Seats One Week in Advance. Checks Payable to Treas. B. F. Keith's Theatre.
SUNDAY AT 3 & 8 2 BIG SHOWS
WILLIAM FAVERSHAM, PATRICOLA, KENNEY & HOLLIS, TOM SWIFT & MARY KELLEY, THE TWO STERNARDS, GREEN & PARKER, "THE FOUR VOICES," VIOLET & LOUISE and Others.

SELWYN
EVES. at 8:15 WED. & SAT. at 2:15 PHONE BEACH 193 Fred E. Wright—Manager
BEGINNING MONDAY
SAM H. HARRIS Presents
THE SMASHING COMEDY SUCCESS
"IT'S A BOY"
By WM. ANTHONY McGUIRE
(Author of "SIX CYLINDER LOVE")
A PLAY OF ABSORBING INTEREST & DELIGHTFUL CHARM
A GREAT CAST
ROBERT AMES, DOROTHY MACKAYE, JOS. KILGOUR, CHAS. LAWRENCE, JOHN DALY MURPHY, HORTENSE ALDEN, JEAN ADAIR, MILLICENT HANLEY, RICHARD PITMAN, PETER LANG and CHAS. HALTON
Staged by SAM FORREST

HOLLIS STREET THEATRE
THOMAS B. LOTHIAN MANAGER
MATS. WED. & SAT. AT 2:15
MONDAY At 8:15 Limited Engagement
SAM H. HARRIS Presents
MR. RICHARD BENNETT
BY ARRANGEMENT WITH
THE THEATRE GUILD
IN THE HEART-WINNING LOVE STORY OF A CLOWN
From the Russian of LEONID ANDREYEV
HE WHO GETS SLAPPED
DIRECT FROM A SOLID YEAR'S RUN IN NEW YORK
"BRINGING INTO AN UNEVENTFUL SEASON A NEW AND ALTOGETHER UNUSUAL NOTE."—De Foe—N. Y. World.
"RICHARD BENNETT AS THE CLOWN GAVE A SUPERBLY INTELLIGENT AND SYMPATHETIC PERFORMANCE."—HAMMOND—N. Y. TRIBUNE
AMERICAN TOUR UNDER THE DIRECTION OF JOS. M. GAITES

SOREL COMES TO OPERA HOUSE

At the Boston Opera House the week beginning Monday, November 27th, the famous French actress, Mle. Cecile Sorel and a company representing the French national theatre, the Comedie Francaise in a repertoire of modern and classic masterpieces in French, will appear.

This is the first time in a quarter of a century that a company representing the Comedie Francaise has been permitted by the French government to come to the United States, the last occasion being in 1887, when the organization headed by the great Coquelin came here for a short tour when the Comedie Francaise was being remodeled.

Five plays will be given during the week at the Boston Opera House, the repertoire being chosen from a series of plays in which the beautiful and talented Cecile Sorel has established a reputation in Paris second only to that of Sarah Bernhardt. They include Emil Augier's "L'Aventuriere" (The Adventuress), Alexander Dumas's "Camille" and "Le Demi Monde," Henri Lavedans "Le Duel," Moliere's "Le Misanthrope" and "Tartuffe," and Paul Delair's adaptation of Shakespeare's "The Taming of the Shrew."

These plays reveal the side range of La Belle Sorel's art calling for all varieties of expression from intense emotionalism to broad comedy, and permitting her to make the sartorial display which has stamped her as the most remarkably gowned woman in Paris—which is to say the world.

EDGAR GUEST LECTURES HERE THURSDAY.

Edgar A. Guest, the distinguished humorist, poet and lecturer, will make his Boston debut at Symphony Hall next Thursday evening. Mr. Guest for many years was a column conductor on the Detroit Free Press, a writer of verse which tugs at the heart strings or bubbles over with merriment, a maker of epigrams which go to complete Breakfast Table Chat, one of the most quoted columns in the United States. He was president of the American Press Humorists in 1913. His books include: "A Heap of Livin," "Just Folks," "Over Here," "The Path to Home," "When Day Is Done."

FIVE EXTRA CONCERTS BY SYMPHONY

The series of five extra Boston Symphony concerts which were started last year have been so highly successful that they are to be repeated during the present season. They will take place in Symphony Hall on Monday evenings as before, and indeed have come to be known as the "Monday Evening Concerts." The dates will be as follows: December 11, January 29, February 19, March 26 and April 23.

Pierre Monteux will present regular symphonic programes giving emphasis to the established masterpieces of the orchestral repertory.

A notable list of soloists will add to the interest of each concert. They will include two pianists, Ernest Schelling, known as a composer as well as a virtuoso of rare brilliance, and Magdeleine Brard, the young French artist, who surprised Boston by the maturity and beauty of her playing when she appeared as a prodigy two years ago.

The singers will be Esther Ferrabini Jacchia, the noted operatic soprano, and Florence Macbeth, likewise a soprano, who is one of the leading singers of the Chicago Opera Company. There will be one violinist, Renee Chemet, who has not yet appeared in Boston, but of whom the most enthusiastic reports come from elsewhere.

SPAIN DENOUNCES TREATIES WITH U. S.

Madrid, Nov. 11 (By the Associated Press).—The Spanish government, it is announced today, denounced on Nov. 5 the commercial agreement made with the United States Aug. 1, 1906, under which Spain accorded the United States most favored nation treatment, with the exception of special advantages conceded to Portugal, while the United States agreed to special rates of duty upon certain Spanish products, notably crude tartar, brandies and wines.

Article III. of the agreement provided the treaty should continue in force until one year after it had been denounced by either of the contracting parties. Consequently the agreement will cease to have effect Nov. 5, 1923.

Divorcee to Wed

EMILY DRANGE

New York, Nov. 11 — Woodson Lynn Overman, star of "Just Married," is to wed Miss Emily Drange "The Model Chorus Girl" of the Ziegfeld Follies.

Overman, who gave his home at the Lambs Club and his birthplace at Marysville, Mo., in his application for the license, stated he was divorced from Sylva A. Overman in Chicago on November 9, 1920. Miss Drange was divorced from Marsie Lieberman in Providence, R. I., September 24, 1920. She was born in New York and her father was Gustave Drange.

In August, 1921, Mrs. Sidonie Steel sued her husband, John W. Steel, Ziegfeld tenor, for separation. She mentioned Miss Emily Drange and Olive Vaughn as two of the women with whom her husband was "quite too friendly."

CURSE OF DRINK AT GLOBE

"The Curse of Drink," a melodrama with suspense and thrills in abundance, mingled with romance and comedy, will be presented for a limited engagement at the Globe Theatre beginning next Monday afternoon. The story is about the home and depicts the dream of a poor stenographer, engaged to marry the son of a railroad president, which is almost shattered by the villiany of a rejected rival. The final thrill of this great melodrama pictures a terrific chase after a runaway train, going seventy miles an hour over a zig-zag road and driving headlong into a flood, with the fathers of two lovers threatened by a watery grave. The real treat of the picture is the wonderful acting of the exceptionally fine cast, which contains at least five supreme stars, all of whom have won fame upon stage and screen. Heading the cast is Harry Morey, the strong man of the screen, who plays the father of the Sanford family; Miriam Batista, the seven-year-old child heroine of filmland; Edmund Breese, Marguerite Clayton and George Fawcett have all won signal honors as finished artists. Other film features will also be shown.

DR. BLOODGOOD TO ADDRESS DENTISTS

Dr. J. C. Bloodgood.

Dr. Joseph C. Bloodgood of the Johns Hopkins Medical School, Baltimore, the leading expert on cancer of the mouth, will address a large gathering of dentists and medical students tonight at the Boston Medical Library, No. 8 Fenway, Back Bay. Dr. Eugene R. Kelly, Massachusetts commissioner of public health, will also speak. The meeting is preliminary to the opening of "National Cancer Week" tomorrow, and aims to secure the co-operation of all dentists.

Amusements Amusements

ORPHEUM
Continuous 9.15 A.M. to 10.30 P.M. WASH ST. NEAR SUMMER ST. HAMILTON PL. OPP PARK ST.
LOEWS
WEEK OF NOV. 13th
LOVE! THRILLS! BEAUTY! WITH COSTUMES and SETTINGS OF DAZZLING MAGNIFICENCE
A PARAMOUNT PICTURE
RODOLPH VALENTINO "The YOUNG RAJAH"
VAUDEVILLE: ED. CLARKE & CO.; Frederic Santley Co.; Wm. Rand & Co.; Melroy Sisters; Provost & Golet and others; LARRY SEMON in "The Agent."
TOMORROW—MARY MILES MINTER in "THE COWBOY AND THE LADY"
VAUDEVILLE & OTHER FEATURES—Doors open at 2:30 P. M.

AFTERNOONS ORCHESTRA 30¢ BALCONY 25¢
AFTER 5 P.M. ORCHESTRA 50¢ BALCONY 35¢
LOEW'S STATE
MASSACHUSETTS AVENUE—CONTINUOUS 1 P.M. to 11 P.M.
WEEK OF NOV. 13
RODOLPH VALENTINO
A PARAMOUNT PICTURE
The YOUNG RAJAH
A Story Vibrant with Passionate Love, Adventure and Mystery
Also CLARA K. YOUNG in "Enter Madame" LARRY SEMON in "The Agent"
TOMORROW—WALLACE REID in "THE GHOST BREAKER" VAUDEVILLE
OTHER SCREEN FEATURES DOORS OPEN AT 1:30 P. M.

SHUBERT MAJESTIC THEATRE
SHUBERT VAUDEVILLE
THE WORLD'S BEST
TWICE DAILY—2 and 8 P.M.
Seats also at Little Bldg. at Box Office Prices
STARTING MONDAY MATINEE, ONE WEEK ONLY
AN ALL STAR VAUDEVILLE BILL HEADED BY OUR OWN
NORA BAYES
(Assisted by DUDLEY WILKENSON)
WHIPPLE and HUSTON
GEO. MAYO
THE THREE CHUMS
BIGGS and WITCHIE
CLAIRE DEVINE
PURCELLA & RAMSEY
Augmented by the Musicomedy Revue
"THE MIDNITE REVELS"
With a Bewildering Bouquet of Bewitching Beauties
MATINEES 25¢ AND 50¢ EVENINGS 25¢ to $1.00 EXCEPT SAT. & HOLIDAYS

SHUBERT THEATRE
Phone Beach 4520
Lee & J. J. Shubert, Directors
Seats Also at Little Bldg. at Box Office Prices
Eves. 8.10 Mats. Wed. & Sat. 2:10
GOOD SEATS STILL AVAILABLE BUT YOU'D BETTER HURRY
LIMITED ENGAGEMENT ONLY 3 WEEKS MCRE
SEATS NOW SELLING FOR ALL REMAINING PERFORMANCES
EDDIE CANTOR
AMERICA'S FOREMOST BLACK & WHITE FACE SINGING COMEDIAN
IN THE N.Y. WINTER GARDEN'S WHIRLING MUSICAL REVUE
"Make it Snappy"
With LILLIAN FITZGERALD and
150 SINGERS, DANCERS AND COMEDIANS
27 COLOSSAL SCENES—2300 GORGEOUS COSTUMES
THE WORLD'S GREATEST GATHERING OF BEAUTIFUL WOMEN

WILBUR THE BAT
"Bat" Mat. Thanksgiving
KATHARINE LYONS whispered a couple of mouths full when she said mystery plays may come and go, but "THE BAT" Goes on Forever.
THE BAT
ONE and ONLY Perfect Mystery Sensation
WED. MATS., 50c to $2
"THE BAT" Civilized Prices: 50c to $2.50
Every Night, Including Sat. and Holidays
Comfortable Seats at Box Office Selling for 8 Weeks
MAIL ORDERS OUR DELIGHT WE FILL THEM WITH A SMILE
WILBUR THE BAT

FINE ARTS THEATRE Mass. Ave.
Every Ev'g at 8:15 Wed. and Sat. Matinees
That "Gay" Old Musical Play
THE BEGGAR'S OPERA
By John Gay
Written in 1728—"The Survival of the Fittest"
THE ENTIRE COMPANY DIRECT FROM LONDON.
Mr. Parker says in the Transcript: "It is as full of Sullivan-like tunes as is 'Hamlet' of familiar quotations."
Prices $1 to $2.50 (plus tax). Wednesday Mat. Popular prices.
Tickets 3 Weeks in Advance at the Theatre—Down-town at Steinert Hall.

HOWARD
MONTE CARLO GIRLS BURLESQUE vaudeville and pictures. Always something doing 1 till 11.

LANCASTER THEATRE
LOIS WILSON, JACK MULHALL "Broad Daylight"
MONTAGU LOVE, BARBARA CASTLETON

10,000 WALKING TALKING

Ma Ma DOLLS FREE

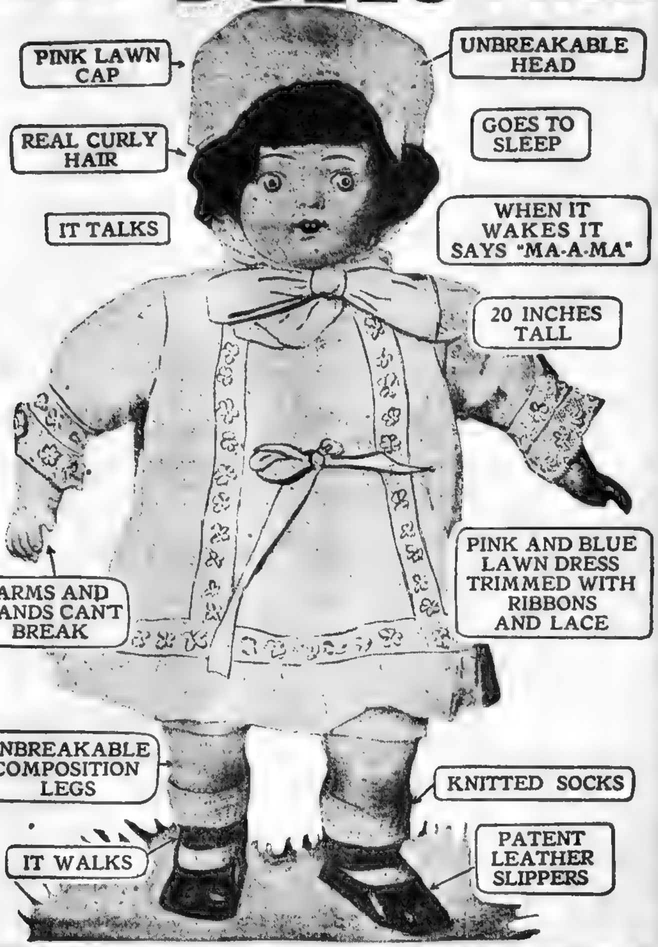
PINK LAWN CAP
UNBREAKABLE HEAD
GOES TO SLEEP
REAL CURLY HAIR
IT TALKS
WHEN IT WAKES IT SAYS "MA-A-MA"
20 INCHES TALL
PINK AND BLUE LAWN DRESS TRIMMED WITH RIBBONS AND LACE
ARMS AND HANDS CAN'T BREAK
UNBREAKABLE COMPOSITION LEGS
KNITTED SOCKS
IT WALKS
PATENT LEATHER SLIPPERS

THESE BIG, BEAUTIFUL, WALKING, TALKING DOLLS (20 INCHES TALL), ARE GIVEN FREE BY THE BOSTON AMERICAN. ANYONE CAN GET ONE——OPEN TO EVERYBODY.

You Don't Have to Pay Any Money or You Don't Have to Collect Money

Just get ten responsible people, relatives, neighbors or friends, to promise to have the Boston American delivered to their homes for six months at the regular carrier rate of 18 cents per week. These orders must be from people who live in Boston or immediate suburbs and who are not getting the Boston American delivered to them by carrier at present.

HOW TO START

Just ask any relative, neighbor or friend to sign the coupon printed below; then mail it or bring it to the Boston American as directed, together with your application blank. We will send you at once the subscription forms so that you can get the other nine orders necessary.

No Waiting—No Red Tape

Doll Will Be Delivered Immediately—Just as Soon as the Orders Are Verified.

Clip This Out, Get It Signed and Bring or Send It in Today.

Get Started AT ONCE Send in Your First Subscription with Your Application.

APPLICATION BLANK

Please enter my name as a contestant for a doll. Attached you will find first subscription. Please send me the subscription blanks at once so that I can get the other nine.

Name ....

Street ....

District ....

FIRST SUBSCRIPTION

Boston American,
80 Summer St., Boston (8), Mass.

Please enter my subscription for the Boston American to be delivered at address below for a period of six months and for which I agree to pay the regular carrier 18 cents a week. I am not getting the Boston American delivered to me at present.

Name ....

Street .... Apt. ....

District ....

BOSTON AMERICAN

Circulation Promotion Dept., 5th Floor, 80 Summer St., Boston (8), Mass.

HERO WOODFILL GETS $10,000 PRESENT

New York, Nov. 11.—A gift of $10,000, an additional $2,500 life insurance policy, and the paid mortgage on his home at Fort Thomas, Ky., will be presented tonight to Sergeant Samuel Woodfill, named by General Pershing as the outstanding American hero of the World War, at the Palace Theatre.

The presentation will be made by Judge Phillip McCook and will be a surprise to Woodfill who was brought here ostensibly to participate in Armistice Day celebrations.

Woodfill, who recently obtained a leave of absence from the army to work as a carpenter for the purpose of raising money to pay off the mortgage on his home, will be guest at the theatre in company with General Bullard, Major General John O'Ryan, Rear-Admiral Glennon, Father Francis Duffy, Senator J. Henry Walters, Mrs. Oliver Harriman and Julia Arthur. General Pershing also will be present.

Heads Freshmen

ESTHER GILMAN

Miss Esther Gilman, of Gardner, the girl who left her position to go to college because she believed it necessary for a broader outlook on life, is now a student at the College of Secretarial Science of Boston University. Miss Gilman was elected president of the freshmen class out of more than 200 girls.

CHILD CAUSES MAN'S ARREST FOR BIGAMY

The insistent inquiries which a seven-year-old girl voiced about her "Mamma Grace" resulted shortly before midnight in the arrest of Henry A. Farnsworth, thirty-eight years old, of No. 27 Knight street, Readville, on a charge of bigamy.

Farnsworth married Mary L. Malensant, twenty-two years old, of No. 2236 Washington street, Roxbury, last July, and took her to live in his Readville home with his daughter Gladys, aged seven, who was born to a former wife now dead.

Gladys perturbed her new stepmother by constantly asking for "Mamma Grace," who, she insisted, had taken care of her for more than a year. Mrs. Farnsworth finally went to the police station in Hyde Park and asked advice from the officers.

Farnsworth was called into the station and questioned. He readily admitted that he had married Grace Taylor of Somerville in May, 1921, and that he had never obtained a divorce. He was promptly arrested.

PROMISED LIGHT FINE BY LAWYER, GOT JAIL TERM

How a man arrested for making liquor was advised by his attorney to plead guilty because he could not possibly receive any more than a fine of $150, was told to Judge Morton in the Federal Court by Attorney John Jackson Walsh. As a result of Attorney Walsh's statements, a re-hearing was granted Dominick Puzone of Randolph, who was recently sentenced to three months in jail.

Attorney Walsh said Puzone was arrested with another man. Their lawyer, he said, told Puzone to plead guilty and take all the blame, as he would be "let off" with a light fine. For this advice he paid the lawyer $150, he said.

Judge Morton agreed that another hearing was in order.

'2-CENT GAS' INVENTOR TO RETURN $42,000

Mineola, N. Y., Nov. 11.—Louis Enright, 74 years old, inventor of "two cent gas," was given his choice of serving at Sing Sing or returning $42,000. He promised restitution.

Boy and Sister, Aged 17 and 16, Leading Life of Vagabonds

After a vagabond life of more than a week, Bernard and Eva Porter, brother and sister, whose ages are seventeen and sixteen years, respectively, were found disconsolate on Boston Common and taken to police headquarters, awaiting the arrival of authorities who will take them back to their home in Florence. They lost their jobs in a Northampton silk mill, they said, and started out to see the world, begging food on the way and sleeping in barns and sheds. Bernard twice tried to slip away without his sister, as he thought she should stay at home, but he never succeeded in eluding her. Both were suffering from hunger when the police found them.

Autoist Fined $100

Fall River, Nov. 11.—Daniel J. Shea was fined $100 in District Court for speeding and leaving the scene of an accident without making himself known.

CHILEAN HOMES ARE WRECKED BY 'QUAKE

Santiago, Chile, Nov. 11.—Severe earthshocks were felt in various parts of Chile shortly before midnight and again in the early hours of today.

From various points in central Chile came reports of houses falling and other damage. A report from Antofagasta, north of Valparaiso, said that a tidal wave smashed small vessels and swept over the homes of fishermen and workers.

So far no loss of life has been reported, but communication lines from many points are out of order.

Armistice Day Service

A special Armistice Day service will be held in the Concord Trinitarian Congregational Church, Sunday morning, at 10.45 o'clock. Members of the James J. Mansfield Post, No. 158, American Legion, of the town, will be guests of honor.

Files Love Suit

MISS EDNA BOULAINE

Photo by International News Reel.

GIRL CLAIMS TO HAVE 40 LOVE NOTES

New York, Nov. 11.—Miss Edna Boulaine's attorney, Richard P. Campbell, says that his client has "wonderful love letters" to introduce when her $100,000 suit against Jules Rueff, Fifth avenue jeweler, for breach of promise, comes to trial.

There are forty of these letters purporting to be from the jeweler to the fair complainant. In several of them, the lawyer asserts, checks were enclosed, along with scores of kisses.

Rueff is alleged to have warned Miss Boulaine, who was a clothing model at the time, to beware of the attentions of clothing buyers.

Miss Boulaine was also on the stage for five years. Her allegations are denied by the jeweler.

Jordan Marsh Company

DO CHRISTMAS SHOPPING IN NOVEMBER.

All Charge Purchases During November Will Be Entered on Bill Rendered January 1.

Silks That Stay in Fashion's Favor--

The American woman has made her choice of the many lovely imported and domestic silk fabrics offered her for this season. Gorgeous brocades and sumptuous velvets vie with Paisley colorings and suede finished duvetyns—all are used in infinite variety and color.

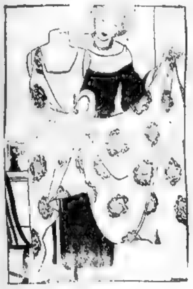

Waterfall Velvet
40-inch, 7.95

Georgette Broche
38-40-inch, 10.25

Metal Cloth
19-inch, 2.50

Metal Brocade
19-inch, 2.50

Paisley Gaufre
(waffle cloth)
30-inch, 8.95

Duvette-Cire
(fibre)
Satin Stripe Duvetyn
40-inch, 5.00

The Loveliest of the New Woolens Show Lustrous, Fancy Weaves

[illegible] and warm and lovelier than ever, the new woolens flaunt their brocaded weaves and rich pile surfaces in a most tempting fashion. Brown is good—very good—but gray and henna are very much to be reckoned with. Fur Fabrics took the town by storm and we sold out all we had, but the new shipment has come—offering both monkey and caracul effects.

Wool Matelasse
54-inch, 7.50

Bolivia Coating
54-inch, 5.00

Silk and Wool Canton Crepe
42-inch, 2.50

Paisley
Silk and Wool Crepe
40-inch, 5.00

Fur Fabrics
Monkey—Caracul
50-inch, 7.50

A SPECIAL PURCHASE!

Printed *Cotton Back* Lining Satin

36 inches wide

A Wonderful Value—Blue, brown, taupe and gray grounds in many pretty patterns 1.19

Jordan Marsh Company

All Charge Purchases During November Will Be Entered on Bill Rendered January 1

Children Are Happy

For There Is an Abundance of Playthings for Them to See and Enjoy in Our

TOYLAND

Our Land of Toys is the Largest and Most Interesting in All New England

The Land of Joy for All--Visit Any Day Now--More Thrills than Ever Before

We are getting ready for Yuletide and all little folks are invited to come to see the present magnificent displays

Alice in Wonderland was never amid such a maze of wonderful things as Santa has sent here to our wondrous Toyland. The thrill that comes once in a lifetime will come to little boys and girls—and perhaps to grownups, too—during a visit to our wondrous Toyland—the greatest by far in New England.

Immense and widely varied quantities of toys comprise our most complete stock—and an intensely interesting array it is. Included are all the latest creations from the best European and American makers, which are designed to delight the hearts of the happy little folks. Many are novelties that cannot be duplicated, therefore it will be to your advantage to Shop Early. Here we mention some of the playthings now shown.

Kites
Goats
Sheep
Horses
Elephants
Carved Animals
Noah's Arks
Boxes of Animals
Fire Apparatus

Paints
Teddy Bears
Dolls' Furniture
Moving Picture Machines
Toy Telephone
Reins with Bells
Rocking Horses
Dolls' Trunks

Visit Our Wondrous Doll Parlor

Our Doll Parlor is really one of the most interesting centres little girls may visit. Here are thousands of dolls—of all nationalities and sizes. Practically every convenience has been made to enable parents to come here with their children to see or make selection in comfort from one of the finest collections of dolls and doll accessories any store has ever shown.

Trains with Tracks
Trains
Toy Stoves
Boats
Sleds
Trucks
Parlor Golf
Wagons

Drums
Blocks
Automobiles
Metal Soldiers
Tea Sets
Games of All Kinds
Roller Chimes

The wide, spacious stairways near the Book Section lead directly to Toyland.

Santa has not arrived yet, but he'll be here soon.

2ND SECTION-HOME NEWS
More Pictures, Comics, Fiction and Features than any other Boston Newspaper

BOSTON, SATURDAY, NOVEMBER 11, 1923
BOSTON AMERICAN
LARGEST EVENING CIRCULATION IN NEW ENGLAND
THIS PAPER IS NOT COMPLETE WITHOUT THE FIRST SECTION—GET BOTH.

FIRST WITH THE LATEST
Only Boston paper with full leased wires of International, Universal, Cosmopolitan and Associated Press News Services

TWO COMPLETE NEWS SECTIONS, TWO FIRST PAGES, TWO FICTION PAGES, 18 AND 19 TWO PAGES OF COMICS, 16 AND 17

BRIDEGROOM REFUSES TO GIVE UP HIS HEIRESS BRIDE

☆ ☆ ☆ ☆ ☆ ☆ ☆ ☆ ☆ ☆ ☆

Colby Team Strikes Over Liquor 'Insult'

ASKED TO STAY 'DRY' ON TRIP

Players Accused by Coach of Drinking; President's Appeal Saves Game

Waterville, Me., Nov. 11.—All but four members of the Colby College football squad went on strike just as they were due to leave for New York to play the Fordham College eleven, declaring that Coach "Win" Snow had humiliated them by demanding that they promise to refrain from drinking liquor during the trip.

The Fordham game was cancelled, but later, as a result of frantic conciliatory efforts by President Roberts, the players agreed to play, and the cancellation was hastily called off. The team then left for New York

STUDENTS IN STAMPEDE.

Coach Snow did not go with them, however. He left Waterville for Portland as soon as the game was called off, and did not return when it was later agreed to play

News of the players' strike spread rapidly, and college work was at a standstill. Wildly excited students surged back and forth across the campus, forgetting their classes entirely.

A group of cooler heads among the students prevented a serious break by organizing a committee, headed by "Heinie" Burckel, tackle on the team, and calling on President Roberts.

They explained that the players had struck, not because they intended to drink, but because they felt Coach Snow had insulted them by demanding that they promise not to.

ACCUSED BY COACH.

The strike came because of the stand taken by two of the players, Captain William Brown, guard, and Cratty Bornard, tackle. They refused to give Coach Snow a promise not to drink, and were supported by all but four of the team.

Coach Snow, on the other hand, declares that it was absolutely necessary for him to demand the total abstinence pledge, as the players had not refrained from liquor on other out-of-town trips.

EVERETT'S "FIGHTING MAYOR" RUNS AGAIN

John J. Mullen.

Ex-Mayor John J. Mullen has stepped to the centre of Everett's political stage and announced that he is again candidate for the office that earned him great notoriety. "The Fighting Mayor" is planning a busy campaign and will begin at once a speaking tour of every ward. Five other candidates will oppose him in the city primaries November 21. They are: Howard F. Furniss, ex-Representative; Lester D. Chisholm, ex-Alderman; Frank F. Carpenter and Joseph Powers, both ex-councilmen, and Councilman James Mo-[illegible]

30 YEARS IN JAIL FOR SLAYING WIFE

Detroit, Nov. 11.—Vanis Walters, [illegible] years old, found guilty of second degree murder, was sentenced to Jackson prison for thirty years. Walters slew his wife by choking her, following an argument over [illegible]

Wife Weeps as Actor Is Divorced

ROBERTA ARNOLD.
(Photo by International News Reel.)

Roberta Arnold, from whom Herbert Rawlinson, film star recently obtained a decree of divorce, broke down and wept when the decree was announced, in a Los Angeles court. Miss Arnold, despite the divorce suit, declares that she does not believe her former husband guilty of the charges alleged by Dorothy Clark, formerly of Brookline, Mass., whose mother has brought suit against Rawlinson.

MISS ALICE IS "INSULTED BY HOME TOWN"

Muskogee, Okla., Nov. 11.—Miss Alice Robertson, the only woman in Congress, who was defeated for reelection Tuesday by the man she unseated in the Republican landslide of 1920, says she has "been insulted by the citizenship of the city for which I long have fought and made sacrifices," and that when she leaves Congress next March she will come back home to Muskogee just to get her Summer clothes.

Miss Robertson said she felt that she had not been treated fairly by the citizens of her home town, who rolled up a heavy majority against her Tuesday.

"It was purely a business proposition of sending me back to Congress," she said. "I didn't want to run two years ago and it was only after much urging that I consented, but now I'm through.

"For thirty-seven years I've lived in Muskogee and was born within ten miles of the city, and I have always fought for the good of Muskogee, just as I did while I was in Congress. If I had it to do over again, I'd do the same things I have done in Congress and vote just exactly as I did.

"I owe Muskogee nothing."

Sawokla farm, bordering the city, which Miss Robertson has owned since 1908, probably will be placed on the market soon as the last bit of property listed in her name here, she said.

'TIGER'S' WELCOME IN DOUBT

Higginson Regrets Curley's Action in Refusing Official Greeting

Francis L. Higginson, Jr., who found himself in Mayor Curley's black books when he asked His Honor to contribute $5 towards defraying the expenses of an entertainment for M. Georges Clemenceau, "Tiger of France," today issued a complete synopsis of the entire affair.

This synopsis reveals that Mayor Curley was not the only local dignitary who was asked to contribute to the entertainment fund

MAIL LISTS SHUFFLED.

Similar letters, Mr. Higginson says, were accidentally sent to M. Flamand, the French consul; to Admiral Wiley, to General C. R. Edwards and to Governor Cox. And it all happened, says Mr. Higginson, because somebody's stenographer shuffled the mailing lists.

Mr. Higginson said that Colonel House asked him to serve as chairman of the reception committee, and that Mayor Curley asked M. Cle[illegible] to be the guest of the city. M. Clemenceau at first accepted this invitation and then asked that it be cancelled, as he desired no formal ceremonies on the occasion of his visit.

The only public celebration that is planned is a parade on the afternoon of M. Clemenceau's arrival in Boston. Mayor Curley was to have ridden in this parade, but after receiving the letter from Mr. Higginson he declared the city would take no part in the affair.

ADMITS MISTAKE.

The latest negotiations between the two consisted in the sending of a letter from Mr. Higginson to the Mayor, announcing that a mistake had been made and requesting an appointment at 11 o'clock yesterday; the making of this appointment by the Mayor's secretary, and the subsequent breaking of it by the Mayor, who wrote that he had withdrawn from the affair and that an appointment would be productive of nothing

"I greatly regret the mayor's determination not to participate in this welcome," said Mr. Higginson "What the effect of the mayor's decision will be upon M. Clemenceau's proposed visit to Boston, I do not know."

Mayor Curley refused to be perturbed at the affair. He contented himself by remarking that the city will save from $5,000 to $7,000 by not being obliged to welcome the famous Frenchman officially.

SEEK TRACE OF MISSING HUB MAN

The family of Matteo Caradonna, seventy years of age, of No. 429 Hanover street, have appealed to the Boston American for aid in obtaining any information as to his whereabouts. A reward of $50 has already been offered for information about Mr. Caradonna, who disappeared under strange circumstances a few weeks ago. Two brothers Jerry and Paolo Caradonna, would greatly appreciate any word of their brother.

Matteo Caradonna

Ignored Father In Will

MRS. E. V. WESTERN
JULIAN VOSE

Miss Frances H Vose of Brookline left her niece, Mrs. Edna V Weston $6,000 in the will which is being contested in Dedham Court by three of testator's brothers, who were cut off without a cent The estate involves about $300,000 Four wills were drawn before Miss Vose finally decided on the one which is now being contested She failed to leave any of her fortune to her brother, Julian Vose, of Brookline.

ROXBURY TO HONOR GEN. EDWARDS, NOV. 13

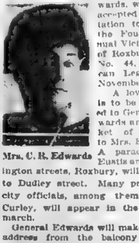
Mrs. C. R. Edwards

All Roxbury is expected to turn out to honor General and Mrs Clarence R. Edwards, who have accepted an invitation to attend the Fourth Annual Victory Ball of Roxbury Post No. 44, American Legion, November 13

A loving cup is to be presented to General Edwards and a basket of flowers to Mrs. Edwards A parade from Eustis and Washington streets, Roxbury, will proceed to Dudley street. Many prominent city officials, among them Mayor Curley, will appear in the line of march.

General Edwards will make a brief address from the balcony of the Norfolk House.

SOUTH BOSTON BOYS HAD STOLEN BICYCLES

The operation of a gang of alleged bicycle thieves were interrupted when Patrolman Thomas E. Casey of the City Point station discovered several bicycles, stolen in Brockton and Newton over three months ago, in the possession of four South Boston youths. The boys were summoned to appear in court Saturday They were Albert and Arthur Spring of No. 622 East Eighth street, fourteen and sixteen years old, respectively; John Lanigan, fifteen, of No. 5 Howe Park, and William Doherty, fifteen, of No. 513 East Eighth street.

KIDNAPERS FOUGHT BY WIFE

Dorchester Girl, Seeking Divorce, Tells of Battle With Seven Men

Mrs. Marion G. Goddard of Dorchester, who claims to have been given a $1,000 check by Attorney Daniel H. Coakley for dropping legal action against a Boston man, described in the Brockton Divorce Court how seven men, said to be employed by her husband, kidnaped her son in the Summer of 1919.

This kidnapping, she said, took place while she was staying with the child in Greenbush. The seven men drove up in an auto, she said, and took the boy away forcibly.

Although she struggled until she was exhausted, she continued, and even got into the machine in an effort to rescue her boy, she was finally overpowered and thrown out, while the auto sped away. She charges cruel and abusive treatment in her suit.

WEDDED AT 16.

William Goddard of Brockton, the husband, gave a different version of the affair. He admitted that "two or three men went to Greenbush and picked up the boy." He professed to know nothing of any disturbance.

Mrs. Goddard said that she was sixteen years old at the time of her marriage, in 1912, while Goddard was at that time thirty-eight. She added that she had spent practically all of her life before then in a convent.

LOVE NOTES SHOWN.

Goddard denied inserting an advertisement in a matrimonial paper, although a copy of such an advertisement, bearing the signature "W. W. Goddard," was offered as evidence.

A letter from "Ida" and another letter, said to have been written by Goddard to "Ida," were introduced during the trial. "Ida's" letter began, "My Dear Billie," and the other one started, "Sweet Little Girl Ida."

BANK SUING FOR STOLEN $150,000

Paul Downey

Charging that Humphrey Lane, alleged proprietor of a fake poolroom, received $129,000 of the money which Paul Downey, youthful bank clerk, is charged with stealing from the Federal Trust Company, suit has been instituted against Lane for $150,000 by the bank officials.

Lane, who resides at No. 20 Queensbury street, is at present on bail. Another suit is pending against Lane and his colleague, Robert E Finn.

The Lane-Finn poolroom was operated in Park square and it is here that police allege Downey lost his money. The Suffolk Grand Jury may make a report on the Downey case today.

LOVE BLASTED, GIRL DIES BY SHOOTING

Detroit, Nov. 11.—Olive Soulliere, seventeen, shot herself through the heart with her father's revolver because he opposed her infatuation for a married man. She died instantly.

Says She Got Cash From Coakley

Hired Him to Stop Admirer's Advances, Dorchester Wife Says.

MRS. MARION G. GODDARD

Dorchester wife suing for divorce, under grill of husband's counsel, said she retained Attorney Daniel H. Coakley to rid herself of an offensive admirer. She testified she was surprised to receive a $1,000 check and that later she heard Coakley had retained $4,000 of the settlement amount

'GIGGLE GIRLS' LAUGH WAY INTO JAIL

Leominster, Nov. 11.—Three "Giggle Girls," who have been appearing all week in a musical revue of that name in Music Hall Theatre giggled so long and loudly in their House that a squad of police was sent to discover the cause of the merriment.

When the officers arrived at the hour of 2.30 in the morning, they found the girls seated in the room in company with Albert Frank twenty-three years old, of Boston All were in very informal evening dress.

The quartet were taken to the police station, where the girls registered as Blanche and Marjorie Williams, sisters, and Josephine Pendridge. Brought before Judge Freeman, they said they did not know where their homes were, as they have been "knocking about the world" since their early teens

Judge Freeman, unaffected by the giggly atmosphere, took all cause for giggling away from the girls by sentencing them to the Sherborn Reformatory. Frank was let down with a $30 fine.

SHOT IN FOOT FATAL TO SCHOOLBOY, 15

San Francisco, Nov. 10.—An accidental bullet wound in the right foot resulted in the death of Robert Coulman, 15, schoolboy.

GIRL'S STORY 'FAKE'; MAN IS FREED

Barney Phillips, twenty four years old of No. 70 Garfield street, Revere was acquitted of a serious complaint made against him by Sophie Benjamin, twenty four years old, of No. 80 Centennial street, by Judge Bosson of the Chelsea Court.

Barney is an iceman. On October 14 Miss Benjamin said he visited her home with ice, seized her and kissed her. She testified that she struggled, biting and pulling his hair and that she finally broke away and ran into a neighbor's apartment, where she fainted. Mrs. F. Harris, her neighbor, corroborated her story.

Phillips offered a perfect alibi as to his whereabouts on the day in question, saying that he was in Boston during the hour that the attack was supposed to have taken place. Two witnesses substantiated his story.

In finding Phillips not guilty, the court said: "The plaintiff looks fully capable of taking care of herself There is little or no evidence to show me that your story isn't absolutely false. The defendant is discharged."

BEQUEATHS $450,000 FOR MISSIONS

New York, Nov. 11.—The will of Mrs. Florence V. C. Parsons, wife of John E. Parsons, of New York and Lenox, Mass., leaves $450,000 to carry on mission work she fostered in this city. Mrs. Parsons left $1,000,000.

ISENBECK TELLS OF TORNADO WOOING

15-Minute Husband Says Affair With Beverly Girl "Of Different Nature"

Even Cupid has financial worries once in a while. No matter how blithely he romances, there surely comes a day when he realizes that roses for his love and angel cake for dinner cost hard, unromantic money.

Ernest Gustaf Isenbeck, Jr., handsome centre of a love entanglement involving Josephine Astel, Cleveland heiress, and Nellie May Leck, Beverly working girl, is trying to think of a way of earning a living for himself and his bride.

Notwithstanding the fact that his own family and the irate family of the young bride have determined to have the "whirlwind," marriage annulled, young Isenbeck is firm in his resolve to "stay married."

I WORKED TOO FAST.

E. G. Isenbeck.

Languidly puffing his father's monogramed cigarettes, while he lolled comfortably in an armchair beside the fireplace in the luxurious home of the Isenbecks in Peabody, the youth averred:

"I've made history too fast. I'm afraid I'm ruined forever from a business standpoint. In spite of all that is said about this being the day of quick-working people, I've gone too fast, and it will be hard to convince an employer that I am a serious married man."

The handsome young bridegroom, who was separated from his bride fifteen minutes after their runaway wedding in the Little Church Around the Corner, refuses to consider the danger of losing his wife permanently.

SURE OF HIS BRIDE.

"The poor child is frightened to death because of all this disagreeable mess that has come out about the girl in Beverley," said he gloomily, speaking of his wife.

"Her father has tried to convince her that I am a dishonorable wretch. I'm sure he can never make her forget her love for me. I can win her back just as I won her in New York, if they will only give me a chance. I don't care how many of her relatives and mine decide we should not be married, I shall never give her up until she tells me with her own lips that she no longer wants me."

"I went to New York to see her, and I had been there about fifteen minutes when I realized that seeing her wouldn't be enough for me.

REPUDIATES MISS LECK.

"I made up my mind to win her if I could. Her parents seemed to approve and we were all friendly until after we came back from the church and broke the news to them.

"I thought their objection was merely to my youth. Then this wretched story about Miss Leck came out, and trouble really started for me."

According to Isenbeck, he never intended to marry Miss Leck. "That was an affair of an entirely different nature. Of course I regret it with all my heart, because it has brought such sorrow to my family and the girl I love. But it all happened before I knew Josephine, and it seems wicked that it should mar her life now," said young Isenbeck.

Young Isenbeck's family are staunch in their loyalty to him. Mrs. Maude Isenbeck who bailed out the lad when he was arrested on a serious charge made by Miss Leck, declared that her son was "no worse than all boys who have any life and vigor, only he has been found out."

WHEN ARE YOU GOING TO PAY FOR THAT MACHINE YOU BOUGHT FROM ME?
SWITCHBOARD NO STATION
CHIEF LULU GREEN
AND HELEN M'ARTHY

BOSTON AMERICAN SPORTS

PAY FOR IT? YOU SAID THAT IN A SHORT TIME IT WOULD PAY FOR ITSELF!
RACHEL McDERMOTT
GILMAN

FUR WILL FLY IN BIG FOOTBALL CLASH AT BRAVES FIELD

BAYLOR NO CINCH FOR BOSTON COLLEGE

The Bear will growl this afternoon at the Eagle when Boston College and Baylor meet at Braves Field. The Eagle will screech, if eagles do such things, and, beginning at two o'clock, there will be such a mixture of fur and feathers as was never seen since Noah tucked the various winged and hirsute creatures away in his little ark.

Baylor is the strongest team that has ever represented the Southwest. It is made up of eleven men who have played against Boston College, and most of whom have had three or four years' experience on the gridiron. The bare-legged Bears have been preparing for a year for today's battle, and are determined to wipe out the defeat handed them in Texas by Cavanaugh's men last Fall.

From Texas to Boston is a long way to come for victory, and a doubly long distance to travel for defeat. The Baylor team is thinking of the shortest route, and full of confidence, they will enter the game this afternoon with but one thought in their minds—victory.

The Texans play a style of football much different than that usually seen in the East. Very few teams in this section of the country depend on freak plays to conquer their opponents. Once in a great while, a game will be won by a freak play, but this happens so infrequently that it attracts attention

Baylor's Favorite Play Is Hidden Ball Trick

Baylor, on the other hand, would attract attention if it depended on what may be called, for lack of a better name, normal football. A favorite play of the Bears is the so-called hidden ball play. The quarterback tucks the ball behind the bent knee of one of the guards, and while the backs dash around the ends, one of them apparently carrying the ball, the tackle steps out, grabs the pigskin, and races past the bewildered opponents for a touchdown.

This particular play has been responsible for seven touchdowns in games played this wear. It was this play that scored the only touchdown against Boston College, and succeeded, even though Cavanaugh's men knew that it would be attempted today. Perhaps, too, the Eagle will be ready for it.

Bradshaw, Bear Quarter Player, a Man to Watch

Wesley Bradshaw, quarterback of the Baylor Bears, will be a man to watch. He is the greatest running back in the Southwest. He is a neat tosser of forwards, and has displayed remarkable skill in directing his team. When carrying the ball, he is as elusive as a will-o-the-wisp, and as hard to hold as a handful of greased eels.

Running back punts is Bradshaw's favorite dish. Just to show he can do it, he occasionally runs back kickoffs for touchdowns. He is the most dangerous man in the Baylor backfield, and has been the cause of lots of special training for the B. C. players.

Tanner, Strickland and Pittman, who complete the Baylor backfield, are exceptionally fast men. Most of Baylor's gains have been made by these men who excel in end runs. Averaging 160 pounds, they are not very good line plungers, and it is not likely that they will make any attempts to advance the ball by direct line play.

Weathers, Right Guard, Formidable Looking Mass

"Cop" Weathers, who plays right guard for Baylor, is a formidable looking mass. He is rated by the Texans as being just a little bit stronger than the rock of Gibraltar. He is the big obstacle to opposing backs, and it looks as if Ward and Cronin will not hit him too often.

Bailock and Williamson, the two tackles, are big heavy men, both weighing 215 pounds. In fact, the whole Baylor line is heavy, and outweighs the Eagle line by a few pounds.

As has been said, Cavanaugh's plays have been kept secret. His defense against Baylor looks very good, and the Bears will perhaps wonder, before the afternoon is over, just why they cannot gain as much ground as they usually have been able to on punts.

There is likely to be lots of punting done, at least by Boston College. "Chuck" Darling is in perfect shape for the game, and will have a few surprises for the Bears in the matter of kicking.

MALDEN HAS BIG GAME WITH SOMERVILLE

By FRED C. LANE.

Somerville High and Malden High elevens furnish real entertainment for scholastic fans on Dilboy Field, Somerville. Although the half way post has been passed, no eleven can be considered a winner of the Suburban League championship.

This game should decide what team can be looked upon as a probable winner. Malden is fighting desperately to hold a tie with Medford. Somerville is in third place, but only a point behind Malden and Medford.

Will Be As Important As Everett-Malden Game

This will be as important as the Everett-Malden contest. The refusal of the Suburban League board to uphold the protest of Coach McDonald has caused him to work harder than ever with his squad.

Two players who will have the attention of the fans are Barabee, left end, of Malden and Mattern of Somerville. They are looked upon by the critics as all-scholastic material.

This is Mattern's first year. This lad comes from New York State well recommended. Barabee has made good overnight, playing for the Malden team. These stars will oppose each other.

Medford Will Play a Waiting Game With Rindge

Medford High will play a waiting game against Rindge Tech on the Fulton street grounds. Coach Jim Mansfield's team has battled its way to the front rank in big league fashion.

Nothing but a victory will satisfy Mansfield, who is in the driver's seat with little chance to lose the position except through an unlooked for slump. The Medford boys have the championship fever, which should help them beat the Rindge aggregation by three touchdowns.

The largest crowd to ever witness a football game in Danvers is expected when St. John's Prep of Brooklyn plays St. John's Prep of Danvers in the first intersectional contest staged in the town. The visitors are heavy. The Danvers schoolboys will be outweighed, but expect to win.

Danvers' Coach Hopes for a Clean Slate

Coach "Jiggs" Donahue of the Danvers school is out to go through the season without a defeat. A victory over the New Yorkers will make his eleven a favorite when they play St. James High of Haverhill on Thanksgiving.

The reconstructed Boston College High team plays St. James High of Haverhill. The Boston High school enters the fray with their strongest lineup. It is the first time this season that Coach Bill Dempsey has all his best players in action.

The St James team have proved able performers on the gridiron. They have won every game played. B C High has not been so fortunate, but that may be because of many injuries.

Racing Selections

OGLE AT PIMLICO

1—Keltie, Crest Hill, Harrison Entry
2 — Evelyn Sawyer, Mill House, [illegible] Sport.
3—Crossless, Polly Wale, Gazinta.
4 — Exterminator, Exodus, Captain Alcock.
5—Hephaistos, Athelstan, Polly Ann.
6—Boys Believe Me, Luminist, Osprey.
7 — Freesy Sneezy, Gallivant, Knight of the Heather.

THE BEST OF THE DAY

AT PIMLICO

Tasker Ogle, in New York American, Thorp in the New York Evening Journal, The Evening Globe, The Evening Mail, Malone, in Evening Telegram, and Ortell, New York Handicapper, C. & B Handicapper and Observer, in Racing Form, contributors:

1—Crest Hill, Lemarsouin, Courtesan.
2—Poor Sport, Little Hope, Key.
3—Polly Wale, Care Free, Gazinta.
4—Exterminator, Tryster, Exodus.
5—Hephaistos, Best Pal, Polly Ann.
6—Boys Believe Me, Best Love, Osprey.
7—Freesy Sneezy, Knight of the Heather, Gallivant.

AT DADE PARK

1—Inocoles, Lottie Loraine, Boy From Home.
2—Green Gold, Ruby, Gem.
3—Bedazzle, Lily M., Pat and Tube.
4—Grayson, Twinkle Blue, Miss Caltha.
5—United Verde, Lady Astor, Radio.
6—Topmost, Bill and Coo, Bahoy.
7—Black Thorn, Walnut Hall, Hoo.

Crimson and Tigers Meet Four Times

In four distinct contests will Harvard meet opposition today. In all, Princeton will be an opponent. Yale will take part in one.

The Harvard-Princeton football game will attract the crowd. The Harvard-Princeton freshman gridiron battle and the Harvard-Princeton soccer game will be played, and the Harvard-Yale-Princeton cross-country run will take place.

A close contest is expected in all, but the favorites are in the varsity football Harvard, freshman football, Harvard; soccer Princeton; cross-country, Princeton or Yale; with Harvard a poor third.

FRAMINGHAM IN BIG GAME AT NORWOOD

LINEUP AT NORWOOD

NORWOOD	FRAMINGHAM
Dower, le.	le, Dooley
McDonough, lt.	rt., Clinton
Karshus, lg.	rg, Beckwith
Thomas, c.	c, Maude
Nee, rg.	lg, Murphy
Curran, rt,	lt, Hourin
Allen, re	le., Pond
Hammersley, qb.	qb, Lavellee
Spierdowis, lhb.	rhb, Dodge
Howard, rhb.	lhb, Wise
Foran, fb.	fb, Rideout

Framingham High, with a clean slate and eight victories for the season, plays Norwood High on the Norwood Civic Field in the best scholastic football game staged in Norfolk County this year.

Not since the contest with B. C. High has the Norwood eleven been forced. They can also show a clean record for the season. Framingham has made a total of 262 points against their opponents' 7.

Captain Wise, left half back on the Framingham team, is a player of ability. Norwood High has a star of ability in Captain Foren.

ST. WILLIAM'S TO PLAY ROAMERS

Fans, who witnessed the game played at Ronan Park, two weeks ago between the St. William's Catholic Club of Dorchester and the Roamers, also of Dorchester, will not fail to be present tomorrow afternoon at the Savin Hill playground when these two teams meet in a return game. The previous game was one of the best seen in the Dorchester section this season. It ended in a scoreless tie, and the fans requested a return engagement.

The Saints will have a strong team on the field tomorrow, and Manager Connolly is confident of victory.

Both teams have rehearsed many new plays the past week, and the fans who trek over to the Beach playground will see a splendid article of football.

LEXINGTON WINS IN SCHOOL GOLF MATCH

The Lexington High School golf team played its first interscholastic match and defeated Melrose 7 and 4, on the Bellevue Golf Club course. It was a four ball match, and John Bullock, captain of the Lexington team, and his brother, James Bullock, who is assistant manager, made up the winning couple.

Franklin Collier, Jr., and Webb Eldridge were on the Melrose High team.

A return match will be played in North Lexington, Monday afternoon.

ST. MARY MIDGETS PLAY INDIAN MIDGETS

The St. Mary Midgets eleven of East Boston will play the Indian Midgets eleven, also of East Boston, tomorrow afternoon at World War Memorial Park at 2:30 p. m.

The St. Mary's have a clean record for the past two years, and they have played forty games in the last two years and won all but six, which ended in tie scores.

FIGHT RESULTS.

At the Marlboro—Johnny Clinton defeated Tracy Ferguson, ten rounds; Al Calzone defeats Red O'Brien. Al Lewis defeated Tommy Dalton, and Johnny Hebert defeated Johnny Nelson.

At Lewiston, Me.—Dusty Dumont knocked out K. O. Mayo, two rounds, and Bobby Walter knocked out Tom Brown, five rounds.

At Holyoke—Romeo Roche defeated Joe Curte, ten rounds.

At Syracuse — Tommy Robson draws with Young Fisher, twelve [illegible]

Figures of Rivals in Braves Field Clash

BOSTON COLLEGE

Name	Class	Position	Age	Weight	Height
Comerford..	'23	left end	22	180	5-11
Kozlowski..	'25	left tackle	20	180	5-11
Donahue....	'26	left guard	17	204	5-11
Heaphy.....	'23	centre	22	167	5-9
Elbery......	'25	right guard	19	193	5-7
Paten......	'25	right tackle	21	194	5-10
O'Connell...	'26	right end	20	179	5-10
Darling.....	'25	quarterback	22	175	5-9
Donnellan..	'24	quarterback	21	165	5-9
Ward......	'25	right halfback	20	193	5-9
Cronin.....	'25	left halfback	20	166	5-8
Wilson.....	'24	fullback	21	173	5-10
Corcoran...	'25	fullback	21	165	5-10

BAYLOR UNIVERSITY

Name	Class	Position	Age	Weight	Height
Crossby.....	'24	right end	23	170	6
Blailock....	'23	right tackle	20	210	5-10
Weathers...	'23	right guard	25	215	5-9
Kirk.......	'23	centre	21	188	5-11
Hartzog....	'26	left guard	21	195	6
Williamson..	'24	left tackle	20	215	5-11
Fullinghim..	'25	left end	23	175	6-1
Bradshaw...	'23	quarterback	24	163	5-9
Strickland..	'23	left halfback	27	150	5-9
Tanner.....	'23	right halfback	21	167	5-10
Pittman, B..	'23	fullback	22	165	5-9

WAITING FOR SPRING

By NICK FLATLEY

BOSTON'S biggest thrill arrived today on the breast of the brisk November breezes. Never did the Crimson-Tiger game hold out greater possibilities. A regular Harvard team, perfectly schooled, keen to prosper by the enemy's slips, in splendid condition, crashed into a typical Nassau outfit—an uncertain team, brilliant, flashy, and utterly game, with the chronic Princeton aptitude to do the unexpected and surge to glorious heights.

These Tigers, by sheer brilliance and desperation, torpedoed Chicago, previously considered one of the greatest teams ever developed in the West. And they did it after assimilating a licking that should have sprinkled their mangled corpses along the cleat-torn turf.

Harvard, not yet put to the big test, has smoothly steam-rollered all opposition, with the almost smug precision that has become a Harvard habit.

The shock of such a classic collision would fill a Stadium as big as Greenland. The team that got the breaks was likely to win. It was a cinch, anyhow, that plenty of gridiron fireworks, lacking to date this season, would be touched off, shortly after the well known whistle shrilled on the Cambridge air.

NEW FOOTBALL RULES

A HOLE in the hip pocket means loss of ball

A ticket that blows into the Charles River cannot be called a grounded pass.

Space charging shall be considered offensive, especially by the bosses of the boys in the press attic.

Changing the flask from one pocket to another is an illegal shift, but O. K. if you get away with it.

In most cases, puffs over the ears come under the classification of fake formations.

INTERVIEWS

TODAY'S crowd was the greatest and most orderly I've ever seen. I've said this every Fall for ten years, and I'll stick to it. I'm like Gibraltar. They can't knock me down.—Traffic Cop at Harvard Square

• • •

Tonight's crowd was the greatest and most orderly I've ever seen. I never seen an orderly crowd before, and times aren't what they uster be. But I'm right on the job. I'm like Bill Bryan. They can't make me quit.—Head Waiter of Gay Night Life Resort.

• • •

Today's crowd was the greatest and most orderly I've ever seen. Also the latest. Nobody kicked, though, there wasn't room. I got a lot of bawlings out for tieups and stalls, but that don't faze me. We're like the tortoise, slow, but sure, if the luck is with us—Elevated Official.

• • •

THE STUDENT'S DIARY.

MONDAY—Got my tickets for the game. Offered ten bucks for them, but what a chance. I wouldn't miss that game for all the money in the mint.

Tuesday—Invited Her to go with me, and boys, she was a riot. Glad? I'll say she was. Offered fifteen bucks today, but I wouldn't toss that little girl for a million.

Wednesday—Bird of an evening with her. She let me hold her hand, and fixed my tie, and—well, you know what a petting party is. I guess I didn't know a thing when I gave that guy the air when he tried to get those tickets for twenty bucks.

Thursday—Tea this afternoon with her. I'm the fair-haired youth. We're going to have a free dinner at her house after the game, and then woo Terpsichore, as we say in class. If that isn't worth the twenty-five bucks that bird tried to give me, you tell me what is.

Friday—Took her out to watch Princeton practice. Then we had lunch. Pretty soft for little Cuthbert. Got a call from that bird, saying he was coming over to see me. All he'll get is the air.

Saturday—Got every play over the radio, and didn't have to freeze either. And thirty-five bucks will buy that new benny. Ain't women unreasonable?

• • •

STADIUM NOTES

CINCH to become acquainted with those peaches who drive to the game. Step in front of the car and get a knockdown.

Nobody was superstitious enough to turn back because the gate was numbered thirteen.

The Yale experts were scouting the Crimson, while all the other collegians were scouting drinks.

Nine hotel men were refused hat checking permits at the goal posts. So they'll get even tonight.

WANDERERS IN PEABODY CLASH

The Neponset Wanderers will clash with the Peabody Town Team at Peabody Sunday.

The Wanderers' cripples, Locke, Woods, Hurley, Donahue and Devine, are expected back in the game, and the line will be considerably strengthened with their return.

Blair, an Ashmont boy, is playing a wonderful game for Neponset, and is one of the best ends developed by the Wanderers since the days of Jerry Larkin.

Wendell Moulton, old Mechanic Arts star, is playing his usual heady game at quarter.

A large following will go to Peabody from all parts of Dorchester to see the game, which is expected to be one of the best of the season.

JACK DAVIS WINS B. U. TOURNAMENT

Jack Davis, a College of Business Administration senior, won the All-Boston University tennis tournament. John Backman of the Law School, was the runner-up.

Davis, who has been a member of the Boston University varsity tennis team for the past three years, has an extremely good record. Two years ago in Maine he defeated Fisher, the Maine State champion, in straight sets. He had an unbroken string of victories to his credit last year.

Backman, who closely contested Davis' play, is an able player. He is fast on his feet and his returns, though not so accurate as his opponent. With more practice, however, he will develop into one of the best players Boston University has had.

Schoolboy Football Games Today

Malden at Somerville.
Brookline at Everett.
Rindge at Medford.
Brockton at Fitchburg.
Lowell at Haverhill.
Stoneham at Methuen.
English High at Marblehead.
Arlington at Lexington.
Dummer Country Day at Brook-[illegible]
Taunton Taber Academy at Fall River.
Wakefield at Woburn.
St. John's Prep. (Brooklyn) vs. St. John's Prep. at Danvers.
Gardner at Waltham.
Middlesex vs. St. George at Newport.
Quincy vs. Dean Second at Franklin.
Concord at Natick.
Bridgewater Normal at Abington.
Manchester Second at Exeter (High.)
Pomfret at Milton (Academy).
Hyannis at Fairhaven.
Worcester South at Lawrence.
Gloucester at Danvers.
B. C. High vs. St. James at Haverhill.
Kennebunk at Rochester.
Framingham at Norwood.
Marlboro at Milford.
Tufts Second at Andover (A. A. A. Army).
Tufts '25 at Worcester (Academy).
Swampscott at Peabody.
Winthrop at Lynn (Classical).
Chelsea at Beverly.
Essex Aggies at Amesbury.

Yale Subs Tackle Maryland; Stars at Stadium

New Haven, Ct., Nov. 11.—The big Yale team had a breathing spell today, the first in quite a stretch, and Coach Ted Jones sent in his subs against the Maryland eleven. All the regulars were shipped to Cambridge to get a line on the Harvard and Princeton elevens, which are to make life merry for the Elis in the next two weeks. Jones expected to get a real line on his substitute material in today's contest.

STRANGLER DEFEATS FARMER PROFESSOR

Strangler Ed Lewis, world's heavyweight wrestling champion, retained his title at Mechanics Building when he defeated "Toots" Mondt, cowboy and one of the faculty of Colorado Agricultural College. Although the champion was tossed for the first fall after 30 minutes of very fast and artistic grappling, he came back and made it tough on the youth from Colorado.

In the second encounter of the best two falls out of three, Lewis got in "Dutch" when the farmer-instructor secured a wicked wrist lock after about thirty-two minutes of grappling. This enraged the champion. He straight-armed "Toots," who quickly let go and Promoter George V. Touhey, who was the third man in the ring, stopped the bout on what he called illegal wrestling tactics by the titleholder. This he did to give Mondt a chance to recover from the sudden blow dealt by Lewis.

However, great excitement reigned for at least five minutes, when order was restored. Promoter Touhey announced that the Colorado bonecrusher resigned the fall to Lewis. He thought he could obtain another of his famous holds on the champion, who seemed large and bulky for a title match.

When Lewis entered the ring first for the third and final encounter he was greeted with an outburst of booing by a group of fans. Lewis failed to be disturbed, however, and went about his business of conquering the cowboy champion from Colorado.

Lewis gathered in the honors after two minutes and five seconds of grappling, when he tossed the grappler from the coast with one of his famous head locks, which took whatever chance "Toots" had to topple the famous "Strangler."

The first fall went to Mondt, when he secured a strong far arm scissors and wrist lock.

The new comer took down the house by toppling the champion.

Woburn Beats Melrose

Woburn defeated Melrose, 5 to 3, in their postponed Greater Boston Interscholastic Girls' Field Hockey League game.

BROWN EXPECTS BATES WILL BE EASY

ANDREWS FIELD LINEUP

BROWN	BATES
Schmuts, l.e.	r.e., Myrick
Spellman, l.t.	r.t., Scott
Barrett, l.g.	r.g., Petersen
Eckstein, c.	c., Price
Sprague, r.g.	l.g., Chandler
Gullan, r.t.	l.t., Guiney
Johnstone, r.e.	l.e., Rowe
Myers, q b.	q.b., Moulton
Sweet, l.h.b.	r.h.b., Folsom
Faulkner, r.h.b.	l.h.b., Fellows
Adams, f.b.	f.b., Davis

Providence, R. I., Nov. 11.—The Brown University football eleven was hoping for an easy time with the Bates eleven at Andrews Field this afternoon for next week comes the Harvard game and the week following the Dartmouth contest and the Bruins wish to be in the best of shape for those two clashes.

Coach Robinson planned to start his first string combination and then shoot in substitutes once a comfortable lead had been established. The Bates eleven, however, sent the Massachusetts Aggies to their first defeat of the season last week, and expected to force Brown to the limit throughout the contest.

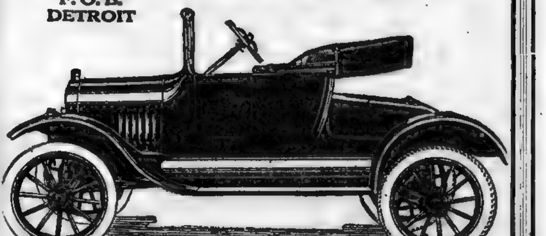

Ford
RUNABOUT

New Price $269

F. O. B. DETROIT

Where can you find a greater value than the Ford Runabout at this new low price? We believe, without question, that it is the most economical means of transportation salesmen can employ. Time-saving, absolutely dependable travel at the minimum cost. Terms if desired.

See Any Authorized Metropolitan Boston Ford and Lincoln Dealer

BOSTON AMERICAN

BOSTON'S LIVE WIRES
WATERTOWN
?
"RADIO" BROGAN
"GREASEBALL" WEBSTER
"AIRY" MULLANE
"PLUNGER" O'TOOLE
"SOAPY" COLLINS
"POLITICIAN" SULLIVAN
"SPUD" MACKINNON
"PEA SOUP" LANDRY
"SHEIK" BENNIS
WHAT'S YOUR LIST?

SPORTS

HARVARD ELEVEN FAVORITE TO DEFEAT PRINCETON

BIG STADIUM JAMMED FOR GRID CLASSIC

Continued from First Page.

So the thousands, who set out for the Stadium in surface cars, subway trains, in automobiles and on foot, chattered and shouted in high excitement and formed the increasing mob scene that only the gathering of a big game throng presents.

Special trains brought wild-eyed Princeton supporters, stuffed with assurance that finally the Tiger would tear down Johnny Harvard and make a meal of him right in his own Stadium, which is something the Tiger has failed to do so far. Two years ago the Tiger fought desperately, but the best he could do was a 14 14 draw.

BLAMES PRINCETON HEAD.

The dropping of Princeton next year from the Harvard schedule was laid directly at the door of President John Greer Hibben of Princeton, by Lothrop Withington, Harvard '11, speaking at the annual get-together pre game dinner of Princeton at the Hotel Brunswick.

Details of police were on duty in the corridors and lobby of the hotel. When President Hibben rose to speak he ignored his set address but answered directly Mr. Whittington's challenge. The Princeton president refused to take the blame for the cancellation of the Princeton Harvard set-to and made an earnest plea for it to be continued.

RIDICULES IDEA.

Mr. Withington ridiculed the idea that the game might be dropped in the future because of the dirty play of the Princeton men. Taking up the question of why Harvard does not award letters to players in the Princeton game, he said that Harvard did not realize that the feelings of Princeton were being hurt on this account. "If," he added "the Harvard Princeton game is continued, as it has been played in the past few years, I do not see why such letterse should not be given.

CRIMSON FAVORITE.

The wagers favor the Crimson team. Odds ranging from 10 to 9, to 10 to 6 were the quotations this morning, but whether because Harvard backers feel confident of victory, or because in numbers and coin they outmatch Tiger adherents is a question. The majority of close students of the game look for a fairly even battle with victory coming to the team most favored by fortune.

Both teams approach the game with records unmarked by defeat yet each has been forced to the very limit to maintain clean slates. Harvard, in all its games, has been able to gain an early lead, but has had to fight desperately to maintain its scoring advantage. Princeton twice has trailed its opponents, only to battle brilliantly to victories in each instance.

But, whereas Harvard will offer its entire first string lineup, the Tigers were expected to rely upon a substitute in one position and were uncertain whether two other regulars would be able to stand for very long the strenuous play they expect to encounter.

Johnny Gorman, Princeton's first string quarterback, who was badly injured in the Chicago game, is the one Tiger regular who will not start and may not play in today's contest. He is the most brilliant if most unorthodox strategist on the Tiger squad and his presence in the line up will be sorely missed. Bill Wingate succeeds him as the team's director and he has yet to be tested in a big game, although he did play for a few minutes against Chicago.

"Whoops" Snively, regular end last year, but playing a guard position this season, is the other tender member of the Tiger first combination. He will start the contest probably, and his forward passing may feature the Tiger attack, but how long he can stand the gaff remains to be seen.

Certain That Game Will Be Bitterly Fought.

That the game will be bitterly fought from start to finish is certain. Not the best of feeling exists between the two institutions. Princeton followers blame Harvard for the loss of several Tiger stars through the "Big Three" athletic investigation last year; they resent accusations emanating from Cambridge concerning the play and language of the Tiger teams of last year and two years ago, and have other issues with the sons and supporters of Fair Harvard.

Harvard Expected to Win Last Year.

In turn, followers of the Crimson take very unkindly to the Tigers' ability to win or tie Harvard in the past three years. Those happenings have cost many of them hard earned cash and their team football prestige and they believe their accusations of unsportsmanlike play and language are founded on facts.

Harvard expected, was very confident, in fact, of beating Princeton last year, and the plan then reported was to accomplish that and drop the Tigers from Harvard's schedule. But Princeton was not to be so treated last year and is bound it will not be this year.

So you see, each outfit has an incentive to play its hardest and best game this afternoon.

All season Princeton has been preparing for this fray. Harvard's known formations have been permanently sketched on the blackboard of the Princeton training quarters, and each player has been told what to do and when to do it.

And Harvard's team has been pointed for the Tiger game. It has been Harvard's big objective. The Crimson's ablest scouts have been following the play of Princeton all season and special formations to oppose the Tiger attack have been prepared and special plays calculated to take advantage of Tiger weaknesses have been taught.

Consequently the incentive and preparation by both teams would indicate a rare football treat for those who occupy Stadium seats today.

Who will be the heroes of the clash remains to be seen. The Harvard Princeton series has been one in which one or two men by rare individual play have turned the tide of battle.

Some of These Shone in Other Years.

Of recent years Eddie Casey, Ralph Horween and Roscoe Fitts of Harvard, and Don Lourie, Hank Garritty and Ralph Gilroy of Princeton, each made his thrilling contribution. They are only a handful of the many who have come to fame in past Tiger-Crimson engagements. And all are waiting to learn what names will be added to that list of heroes as the result of today's contest.

To date neither team has disclosed a real outstanding star. Buell, the Harvard captain, through his generalship, and Cleaves, the Tiger fullback, through his all around backfield ability, most closely approach the star class.

Owen of Harvard, who was All-America calibre last year, has failed thus far to shine with his old brilliance; Eastman, the Harvard tackle, who was hailed as a sure honor man last year, has yet to impress football students with his play. Treat, who was a leading All America choice when he played for Boston College, has not shone as expected in his Princeton uniform, and the remaining regulars of both teams, although displaying real ability in one or two games, have not maintained a high average for the season.

But today's play is bound to find some member or members of one or both elevens playing as one possessed, and the folks are anxiously waiting to see or learn who will rate the Sunday headlines.

The monster crowd that will witness the contest began assembling in Boston early this week, and long before noon hundreds of their number started to cross and recross the Charles River to find their coveted seats in the Brighton horseshoe.

Harvard Glee Club Entertains the Grid Stars

The Harvard Glee Club sent four members, including the well known Charley Whidden, out to the Oakley Country Club and so the Harvard football squad had an enjoyable night before the game, after a very hearty dinner (6 o'clock) of roast beef and ——. The four choristers got the minds of the grid players off the game with the Tigers and then at 10 o'clock Pooch Donovan, the trainer, pulled out the old tick tock and said: "Good night, boys. To bed, to bed.

Tigers Lined Up for Battle and Their Famous Coach

PRINCETON'S VARSITY ELEVEN

ABOVE—HEAD COACH BILL ROPER

Front row, left to right, Smith, Baker, Howard, Alford, Dickinson Treat, Gray and Snively. Back row, left to right, Caldwell, f.b., Crum, l.h.b.; Cleave, r.h.b., and Wingate q.b.

CAPTAIN BUELL BIG ASSET TO HARVARD

By TOM THORP.

Harvard's eleven rules a slight favorite over Bill Roper's fighting band of Tiger warriors in their gridiron classic at Cambridge today.

The Old Nassau outfit is going to face the Crimson with the determination to stage the sort of battle they displayed out at Stagg Field a few weeks ago. That brand of fight would make Princeton a mighty hard team to beat.

Bob Fisher had the advantage of starting the season with first-class material. In fact, most authorities believe he has the best backfield material in the country. Charley Buell is the smartest field general playing the game. He is a big asset to the Harvard team. The remainder of the backfield is composed of veterans.

Princeton's hope for a victory rests in the fact that Bill Roper is a wonderful mentor who can inject fight into his team.

Football is fight. If a team is not in the right frame of mind when it takes the field it cannot win.

A team that won't be beat, can't be beat. That is the sort of spirit that will characterize the playing of the Old Nassau eleven in Cambridge Stadium.

It has kept the Orange and Black from trailing in the dust on many occasions. Roper is the man who put fight into Princeton football, and if Princeton wins full credit for the victory will be his alone.

It is in the backfield that Harvard appears to have a big advantage over Princeton.

SOMERSWORTH BATTLES AT SAUGUS

LINEUP AT SAUGUS.

SAUGUS.	SOMERSWORTH.
Nicholson, l.e.	r.e., Beautie
March, l.t.	r.t., Doudue
S Pike or Dean, l.g.	r.g., E. Berry
Goodhue, c.	c., Bowden
Herald, r.g.	l.g., Minehan
Pincias, r.t.	l.t., Duffey
Holmes, r.e.	l.e., J Berry
Kenerson, q.b.	q.b., Driscoll
Pool, l.h.b.	r.h.b., Flanigan
Amery, r.h.b	l.h.b., Kennedy
F. Pike, f.b.	f.b., Hodson

The first intersectional game ever staged at Saugus will be played at Stackpole Field this afternoon when the Saugus eleven meets Somersworth High. Because of the fine showing made by the Saugus eleven there is great interest in this game with the New Hampshire schoolboys.

Plans and preparations have been made to entertain the visitors from the Granite State. The team took a long drive along the North Shore this morning and feel fit for a strenuous contest this afternoon.

The New Hampshire team took a severe lacing from St. James High in the opening game of the season, but have improved since that reverse. The Somersworth team comes to these parts with a fighting backfield. It is said that the combination of Kennedy, Flanigan, Kennedy and Hodson make up a quartet hard to stop.

Saugus High has something on the same lines in Franklin Pike, who is credited with being the best fullback in the North Shore district.

Yale Varsity Coach and Players at Stadium Game

Yale has a cinch game today at New Haven and all the varsity players and coaches will watch the Princeton and Harvard elevens in the first of the Big Three games at the Stadium.

Yale will play Princeton next Saturday, and Harvard two weeks from today.

So the Bulldog representatives come with a double purpose, not only to size up the Tigers but also to scout the Harvard team.

Harvard cannot very well conceal anything today for it is the Harvard idea to beat the Tigers and then unload them off the schedule, but, as the biggest game of all and the only one that counts is with the Elis, the Fishermen may take a chance and accept defeat rather than concede too much to the Yale spies.

The general consensus of opinion around town is that Harvard will beat the Tigers.

GREB HAS EASY TIME DEFEATING ROPER

Buffalo, N. Y., Nov 11 Harry Greb made a punching bag of Bob Roper here last night, winning in each of the twelve rounds. Greb weighed 168; Roper 180.

Bob Reimer of New Britain, Ct., defeated Bobby Tracy of Buffalo. It was a six-round affair. Luke Carr of Buffalo defeated Jack Fry of Jamestown in six rounds.

ENGLISH GIVES MARBLEHEAD A BATTLE

LINEUP AT MARBLEHEAD

MARBLEHEAD	ENGLISH
Peach, l.e.	r.e., Murtrie
Grant, l.t.	r.t., Durant
Clay, l.g	r.g., French
Martin, c.	c., Mills
Snow, r.g	l.g., Farren
Reed, r.t	l.t., Walsh
Hunson, r.e.	l.e., Crumphey
Smethurst, q.b.	q.b., Norton
Mace, r.h.b.	l.h.b., Bridges
Lewis, l.h.b.	r.h.b., Martin
Kelley, f.b.	f.b., Brackman

Coach Ray Pendleton's Marblehead team meets a strong opponent when they stack up against English High.

English High has the championship of the Boston high schools safely tucked away in the trophy case. Marblehead should annex the championship of the North Shore League.

Coach Pendleton has witnessed the English clan in action on two occasions at Braves Field and speaks well of Coach Murrey's eleven. On his second visit to Boston he was accompanied by the Marblehead squad which feels that a real task is before them this afternoon in defeating the Blue and Blue.

Julius Martin, the dusky halfback on the English squad, will be given the supreme test by the Marblehead clan. Martin has run roughshod over all opponents.

Bridges, the other halfback, and Brackman, the fullback, are both line plungers of ability. The lines of both teams are of equal weight, this being the first time this season that Marblehead's line competes against an opponent of it's own weight.

CORNELL RULES THE FAVORITE OVER GREEN

Polo Grounds Lineup

DARTMOUTH	CORNELL.
Bjorkman, le.	re, Gouinlock
Neidlinger, lt.	rt, Sundstrom
Taylor, lg.	rg, Rollo
Moore, c.	c, Richards
Aschenbach, rg.	lg, Flynn
Hatch, rt.	lt, Hanson
Lynch, re.	le, Henderson
Mills, qb.	qb, Pfann
Burke, lhb.	rhb, Ramsey
Harris, rhb.	lhb, Kaw
Leavitt, fb.	fb, Post

Polo Grounds, New York, Nov 11.—Gloomy Gil Dobie's "Big Red Terror" grid machine from the mountain fastnesses of Ithaca engaged its toughest foe of the season at the Polo Grounds this afternoon when it met Dartmouth's sturdy eleven in the third engagement of their resumed football series.

The Ithacans by reason of their overwhelming victory over Columbia last Saturday ruled a very strong favorite, but wise students of the game were expecting a tight battle from start to finish with Dartmouth a possible winner.

The Green eleven showed its best performance when it held Harvard to four first downs and was only licked through ill luck and doubtful officiating and it came to New York grimly determined to avenge itself for the 59 to 7 victory scored by Cornell last year.

DOUBT THAT 'SI' CAN PLAY FOR HOLY CROSS

FITTON FIELD LINEUP

HOLY CROSS	SPRINGFIELD
Butler, l.e.	r.e., Walters
McGrath, l.t.	r.t., Stecher
Golembeski, l.g.	r.g., Gras
Healy, c.	c., Walter
Ray, r.g	l.g., Brennan
Cooney, r.t.	l.t., Mooney
Mahaney, r.e.	l.e., Miller
Simendinger, r.h.b.	l.h.b., Sout
Crowley, f.b.	f.b., Quimby
Riopel, l.hb.	r.hb., Merriman
Glennon, q.b.	q.b., Reddick

Worcester, Nov. 11.—Everything is ready for the big battle on Fitton Field this afternoon. Both teams are in good shape. Every seat is sold. While every regular on Holy Cross can get into the game if called upon, several of the stars are in rather bad shape and may not play.

Simendinger returned to the squad yesterday for the first time since last Saturday. The crack halfback is in poor shape and he may not be used, unless he is absolutely needed.

It was the coach's intention not to use "Si" against Georgetown last week, but, at the last moment, O'Donnell changed his plans.

Broussard will take Simendinger's place if "Si" does not play. His work last Saturday showed that he has struck his stride. This will make the second game of football Broussard has played against the Y directors. Last year, after both Simendinger and Gagnon were forced out of the game because of injuries, Broussard was rushed in and saved the day for the Purple.

PICK BOWDOIN TO DEFEAT TUFTS

PORTLAND LINEUP

BOWDOIN.	TUFTS.
Hildreth, le.	r.e., Cook
Mason, l.t.	r.t., Tyler
Townsend, l.g.	r.g., Hennessey
Parsons c.	c., Russo
Tucker, r.g.	l.g., Share
Tootel, r.t.	l.t., Rice
Gibbons, r.e.	l.e., Chandonnet
Jacob, q.b.	q.b., Ettleman
M. Morrell, l.h.b.	r.h.b., Rosche
Jones, r.h.b.	l.h.b., Tirrel
A. Morrell, f.b.	f.b., Hughes

Portland, Me., Nov. 11. Stung by their failure in the Maine State championship football series, the black-clad team from Bowdoin College entered its game with Tufts today determined to wreck revenge on a team that had nothing whatever to do with the Maine series.

The Bowdoin array, after its initial setback early in the season, has been coming back slowly. It played the best game of the season against the University of Maine last week, and expectd to down Tufts this aftrnoon. Coach Eddie Casey's array, however, was equally confident and a real battle seemed on the books.

WILLIAMS SURE IT CAN BEAT WESLEYAN

WILLIAMSTOWN LINEUP

WILLIAMS	WESLEYAN
Healy, l.e.	r.e., Lester
Laws, l.t.	r.t., Laganke
Robinson, l.g.	r.g., Pyne
Barnes, c.	c., Aitken
Jones, r.g.	l.g., Conway
Weber, r.t.	l.t., Smith
Pease, r.e.	l.e., King
Mallon, q.b.	q.b., Robinson
Dickey, l.h.b.	r.h.b., Adams
Gregory, r.h.b	l.h.b., Fricke
Monjo, f.b.	f. b., Newhall

Williamstown, Nov. 11.—The big game of the "Little Three" series was on at Williamstown when Williams and Wesleyan, two of the most able small college elevens in the East engaged in their annual football contest.

Wagering on the game was at even figures, but Williams was confident of taking the measure of its ancient foe. The Williams team was forced to play without the services of its Captain, Charley Boynton, while Wesleyan was considerably weakened through the absence of Studwell, its giant lineman.

TOMMY HART IS BACK HOME

Tommy Hart

Tommy Hart, classy West End lightweight, has just returned from the Coast, where he has met with good success. He has defeated a majority of the boys in that part of the country and would like to meet Johnny Clinton, Gene Delmont, Pete "Sailor" Byron or anybody that the matchmakers select not over 135 pounds.

Tommy will stay in Boston in the future.

UNDEFEATED CADETS MEET NOTRE DAME

West Point, Nov. 11.—Here on the wind-swept plains of the upper Hudson, the undefeated football teams of the Army and Notre Dame met today in a battle that should go far in determining the football class of the 1922 season.

Both teams are powerful and willing, and the healthy intersectional rivalry that began eight years ago with the first meeting has increased apace with the advancing years.

Only twice in the eight years the teams have met has the Army mule been privilege to sound a bray of victory. The other six years have seen the hardy Hoosiers from South Bend return westward in triumph. Today's meeting is the ninth.

PITTS AND PENN CLASH AT FRANKLIN FIELD

Philadelphia, Nov. 11.—The University of Pittsburgh football team, with Charlie Winterburn in Nick Shuler's place at quarterback, because the latter is suffering from pleurisy, will face the University of Pennsylvania team on Franklin Field today.

Al Papwork, the Salt Lake City lad who plays right guard for Penn, is missing from the lineup, having torn a ligament. Ed Graf was assigned to his place. Penn was outweighed about three and a half pounds to the man.

HARVARD FRESHMEN PLAY TIGERS' CUBS

Harvard's freshman eleven is favored to down the Princeton yearlings in their annual battle at Princeton.

McGlone, Read, Cheek, Howe, La Tulipe and Stafford, the Harvard backfield force, is favored to mount up a conquering score against the young Tigers.

AMATEUR BOXERS TO SHOW CLASS

Corporal Russell E. Hoyt Post, No. 299, will stage an amateur boxing show at Cyprus Hall, Cambridge, on Monday evening, November 20. There will be bouts at 112, 118, 126 and 135 pounds. Entries close on November 18 with Raymond L. Bedard, No. 244 Elm street, Somerville.

Golf at Arlington

Armistice Day will be observed at the links of the Bay State-Arlmont Country Club, in Arlington Heights, with a special members' golf tourna-

Lexington Girls Win

Lexington High School girls' field hockey eleven, easily defeated Swampscott, 5 goals to 0.

Nat N. Dorfman on His Ante-Murder Love Notes

By Nat N. Dorfman

AS you can readily see, our illicit love affair, like the bootlegger, continues to thrive. But nothing ventured, nothing gained, and we still are confident that we will be killed sooner or later. Even at that our lives hang up by a hair the color of which cannot be determined until the deed is committed.

If my wife does the killing, it will be by a brown hair our lives hinge on; if it's her husband that attends to the pleasantries, then it will be by whatever color hair he happens to have

And now on to another set of our volcanic love letters which we trust we will seen in print before we are slaughtered by some irate readers of this newspaper

"My Moon Maid and My Love of the Yeast

"What can I say to you today that hasn't already been said by couples in letters who have been successfully murdered? We are, after all my Elephantkins in the experimental stage If we are never murdered—oh, I hate to think of such a fate—these letters will have been written in vain!

"Martha has read these letters of ours in print as she swung lazily in a hammock, her favorite place when she desires to mock me, but she refuses to believe us guilty She says we are only after the publicity, as we expect to go into the movies What a trusting soul she is! She intends giving one of her dumbatic recitals soon, and it will be just like her to memorize these passionate epistles of ours for an encore.

"I missed your caresses terribly yesterday afternoon In fact, I even believed I missed you Why didn't you show up, my soul of souls? Did it take you all that time to select a fitting tombstone for the two of us? I hope you only left a small deposit, as we may have no reason to use them unless Martha or John, that's your husband's name, isn't it? Wake up to the facts in the case.

"I will expect you at the farm tonight. I hope the corn thieves try swiping some pumpkins for a change, so they don't spoil our spooning. And I trust those other married couples keep away from the crab apple tree. We don't want them murdered by mistake for us. That would be terribly disheartening

"As ever,

"Your Li'le Income Tax Collector.

"Note—She always called me that because I was so prompt in collecting my smackers—a vulgar term for kisses."

My Moon Maid's answer to this violent love missive follows:

"My dear Doodlebags

"I was reading a novel called 'Near Views of Life in Oshkosh' and was reveling in the fiery love between the chief of police and the mayor's wife, when your inspirational letter reached me by parcel post. I knew it was from you because outside of the creditors you are the only one who writes regularly, and this wasn't creditor's day.

"I am heartbroken today. Jim, that's my husband's name, and not John, said that he's a flat failure in life as a watchman He said there was no advancement in the job, so he threatens to quit, the job, not me. Oh, that he would leave me—the money he inherited from a bootleg cousin of his who was killed in action.

"But why doesn't something happen? I'm running all out of ideas for these letters and unless the deed is committed pronto, we'll both grow stale, and these missives won't be worth a ruble. There's no sense in continuing this affair unless we are certain of being murdered, for then and only then can we get our just desserts.

"I am praying for the end!

"Your Moon Maid."

Note by Editor—Her prayer has been answered. If any fair readers feel hurt, let us know.

The Winning Nifties

Who are the smallest men mentioned in the Bible?

The Roman soldiers who slept on their watches.

A. MAGIDSON,
No. 218 Humboldt avenue, Roxbury.

Reginald once, in a mood of choler,
Thrust his head under a traction roller,
The neighbors were strangely surprised to find
The mishap had broadened Reggie's mind.

MRS. ELEANOR MARSH,
No. 393 Massachusetts avenue, Boston.

If you see a counterfeit coin on the street, why should you always pick it up?

Because otherwise you might be arrested for passing it.

FRED McGRATH,
Holy Cross College, P. O. Box 432.

We pay a dollar for each Nifty printed. Send one to the Nifty Editor, Boston American

THE BEST JOKE I EVER HEARD

The Boston American will pay $1 for "Best Joke" published. Address "Jokes," Boston American.

"What happened to make you bald so young?" asked a curious Englishman of Pat "Oh," answered Pat, "I had water on the brain one time, and my hair fell in and got drowned."

MARGARET T ROCHE.
No. 85 Moore street, Lynn, Mass.

ONCE OVERS

(Copyright, 1922, by International Feature Service, Inc.)

ARE YOU HEADED FOR EASY STREET?

Perhaps you have worked hard and steadily all your life; but is it not true that you have taken things easily when it came to taking any loads which might cause you worry, or many hours of harder study and harder work?

You have been taking your salary each week, and making plans for using it nearly up as you go. You have forgotten there might be an end to it.

Perhaps you have had luxuries which men with many times your income hesitate about indulging, yet you continue to enjoy them.

Sometimes you have thought that you would not assume the responsibilities and the burdens you know they have, for all that they will be able to accumulate.

You say, "what is the use of living, if you do not live?"

And so you go on from year to year.

Some time you may wake up to be more sensible.

You are going to think what is to be your fate when your salary stops.

This line of thought will make you wish you had denied yourself a lot of good times, so that instead of recollections of enjoyment you might have had a nest egg stored up at forty or thereabouts.

It is better to be on Easy street at sixty than to have a good time at forty.

NEWLYWED WAILS

SOMETIMES the discordant music of married life becomes quite popular when it is aired in the divorce court.

Only a foolish woman asks her husband a lot of silly questions when he returns from the office every day; and only a very foolish man will refuse to answer them.

He who laughs last is a bachelor, particularly when he sees his former chums wheeling go-carts down the boulevard.

Marriage is the brevity of life.

Benedicts will never understand how Lincoln overlooked them when he signed the Emancipation Proclamation.

They say "forgive and forget," but how can a married man ever forget?

Before marriage a couple make up with a kiss, afterwards they either say, "Good morning, Judge," or "Here I am again, Doc!"

Woman has heard that the way to a man's heart is through his stomach, and she sets out to cook his goose the first thing.

When two women agree on any one thing it's usually that husbands don't appreciate good wives.

Be it ever so humble, there is no place like—bachelor quarters!

SMART SAYINGS OF CLEVER CHILDREN

The Boston American will pay $1 for published smart sayings. Address "Smart Sayings," Boston American.

Mother—"Willie, what are you doing with that yeast cake?"

Willie—"I'm giving it to baby; he swallowed my cent and I'm tryin' to raise the 'dough.'"

JOHN FRANCIS.
No. 21 Dillingham street, Dorches-

SIDELIGHTS ON HISTORY

RADIUM lip rouge for use when the electric lights are out.

Mufflers for saxaphones, phonographs and player pianos.

Hairnets for Pinckney street poets.

Landladies with a sense of humor.

Nose guards to be worn when buying Limburger cheese.

A low tariff on laundry bills.

Shin guards for girls wearing socks and short skirts.

Head guards for bald-headed [illegible]

Shock absorbers for patrons of burlesque shows.

STUMBLE INN

Registered U. S. Patent Office

All Awake But One

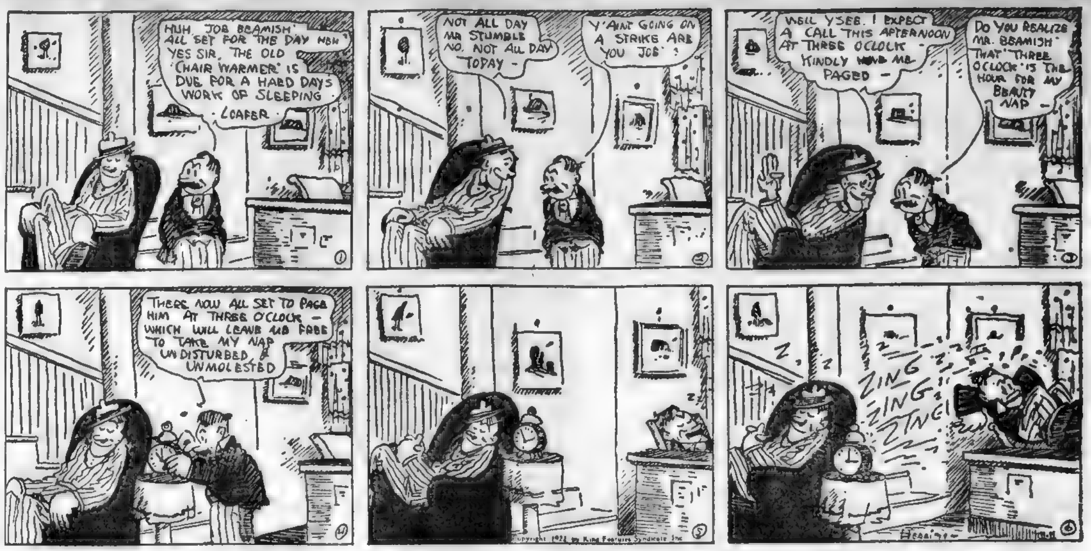
HUH, JOE BEAMISH ALL SET FOR THE DAY HUH YES SIR, THE OLD 'CHAIR WARMER' IS DUE FOR A HARD DAYS WORK OF SLEEPING
LOAFER
NOT ALL DAY MR STUMBLE NO, NOT ALL DAY TODAY -
Y'AINT GOING ON A STRIKE ARE YOU JOE?
WELL YSEE. I EXPECT A CALL THIS AFTERNOON AT THREE OCLOCK - KINDLY HAVE ME PAGED -
DO YOU REALIZE MR. BEAMISH THAT THREE OCLOCK IS THE HOUR FOR MY BEAUTY NAP -
THERE NOW ALL SET TO PAGE HIM AT THREE O'CLOCK - WHICH WILL LEAVE ME FREE TO TAKE MY NAP UNDISTURBED & UNMOLESTED
Z Z Z
ZING ZING ZING!
Copyright 1922 by King Features Syndicate Inc
Hershfield

ABIE THE AGENT

Registered U. S. Patent Office.

He Wasn't Born Yesterday

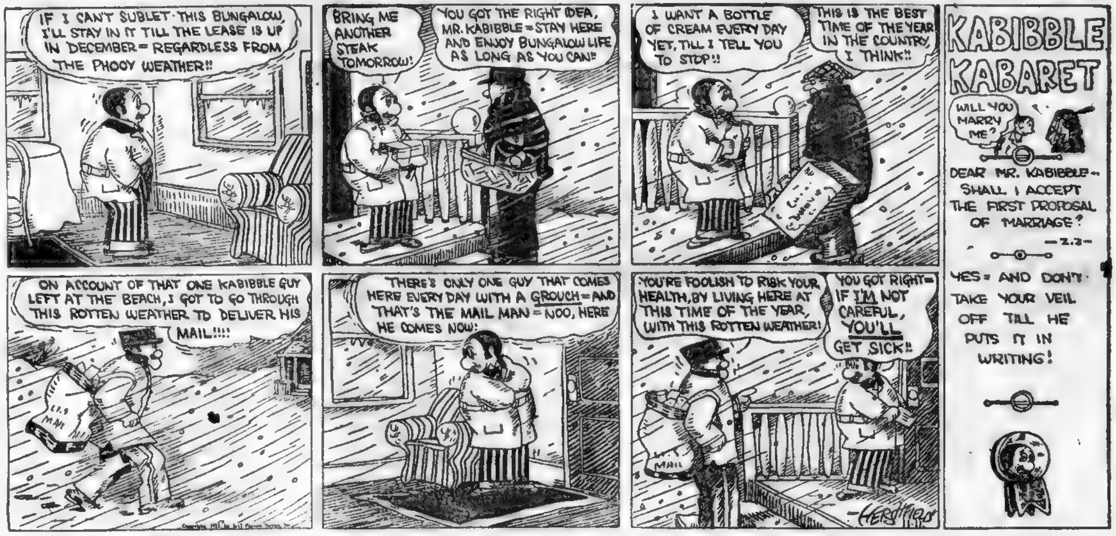
IF I CAN'T SUBLET THIS BUNGALOW, I'LL STAY IN IT TILL THE LEASE IS UP IN DECEMBER = REGARDLESS FROM THE PHOOY WEATHER!!
BRING ME ANOTHER STEAK TOMORROW!
YOU GOT THE RIGHT IDEA, MR. KABIBBLE = STAY HERE AND ENJOY BUNGALOW LIFE AS LONG AS YOU CAN!
I WANT A BOTTLE OF CREAM EVERY DAY YET, TILL I TELL YOU TO STOP!!
THIS IS THE BEST TIME OF THE YEAR IN THE COUNTRY, I THINK!!
KABIBBLE KABARET
WILL YOU MARRY ME?
DEAR MR. KABIBBLE— SHALL I ACCEPT THE FIRST PROPOSAL OF MARRIAGE? —Z.Z.—
YES = AND DON'T TAKE YOUR VEIL OFF TILL HE PUTS IT IN WRITING!
ON ACCOUNT OF THAT ONE KABIBBLE GUY LEFT AT THE BEACH, I GOT TO GO THROUGH THIS ROTTEN WEATHER TO DELIVER HIS MAIL!!!!
U.S. MAIL
THERE'S ONLY ONE GUY THAT COMES HERE EVERY DAY WITH A GROUCH = AND THAT'S THE MAIL MAN = NOO, HERE HE COMES NOW!
YOU'RE FOOLISH TO RISK YOUR HEALTH, BY LIVING HERE AT THIS TIME OF THE YEAR, WITH THIS ROTTEN WEATHER!
YOU GOT RIGHT = IF I'M NOT CAREFUL, YOU'LL GET SICK!!
MAIL
HERSHFIELD

THE THIMBLE THEATRE

Registered U. S. Patent Office.

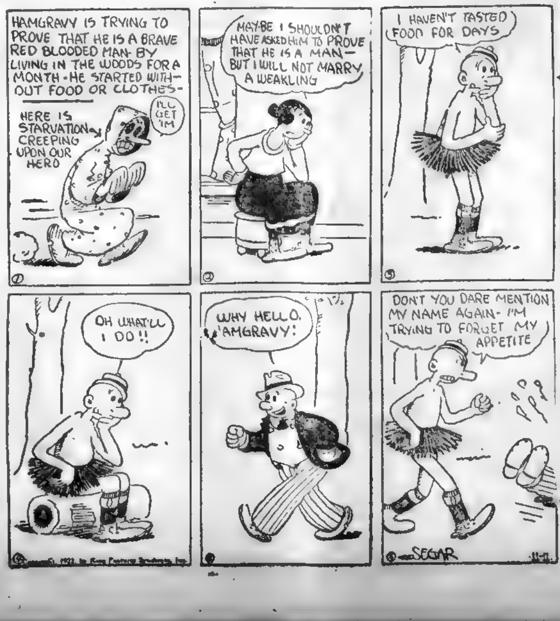
HAMGRAVY IS TRYING TO PROVE THAT HE IS A BRAVE RED BLOODED MAN- BY LIVING IN THE WOODS FOR A MONTH - HE STARTED WITHOUT FOOD OR CLOTHES-
HERE IS STARVATION CREEPING UPON OUR HERO
I'LL GET 'IM
MAY-BE I SHOULDN'T HAVE ASKED HIM TO PROVE THAT HE IS A MAN— BUT I WILL NOT MARRY A WEAKLING
I HAVEN'T TASTED FOOD FOR DAYS
OH WHAT'LL I DO!!
WHY HELLO, 'AMGRAVY!
DON'T YOU DARE MENTION MY NAME AGAIN- I'M TRYING TO FORGET MY APPETITE
Copyright 1922 by King Features Syndicate, Inc.
SEGAR
11-11

KRAZY KAT

Registered U. S. Patent Office

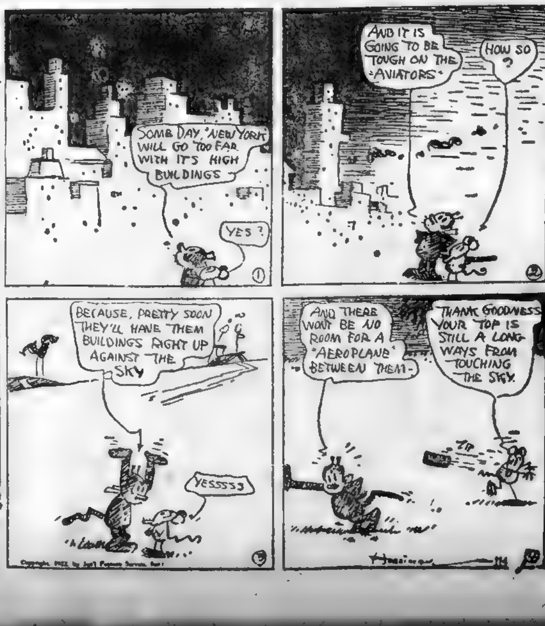
SOME DAY, 'NEW YORK' WILL GO TOO FAR WITH IT'S HIGH BUILDINGS
YES?
AND IT IS GOING TO BE TOUGH ON THE 'AVIATORS'
HOW SO?
BECAUSE, PRETTY SOON THEY'LL HAVE THEM BUILDINGS RIGHT UP AGAINST THE SKY
YESSSSS
AND THERE WON'T BE NO ROOM FOR A 'AEROPLANE' BETWEEN THEM-
THANK GOODNESS YOUR TOP IS STILL A LONG WAYS FROM TOUCHING THE SKY.
ZIP
Copyright 1922 by Int'l Feature Service, Inc.
Herriman
11-11

BRINGING UP FATHER

Registered U. S. Patent Office.

DAILY IN THE BOSTON AMERICAN AND IN COLORS IN THE BOSTON SUNDAY ADVERTISER

By Geo. McManus

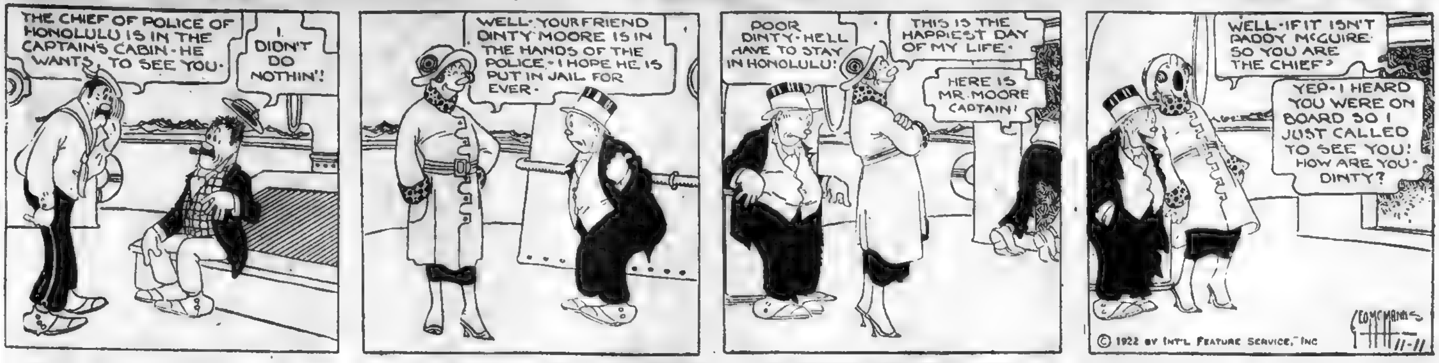
THE CHIEF OF POLICE OF HONOLULU IS IN THE CAPTAIN'S CABIN - HE WANTS TO SEE YOU.
I DIDN'T DO NOTHIN'!
WELL - YOUR FRIEND DINTY MOORE IS IN THE HANDS OF THE POLICE - I HOPE HE IS PUT IN JAIL FOR EVER.
POOR DINTY - HE'LL HAVE TO STAY IN HONOLULU!
THIS IS THE HAPPIEST DAY OF MY LIFE.
HERE IS MR. MOORE CAPTAIN!
WELL - IF IT ISN'T PADDY McGUIRE - SO YOU ARE THE CHIEF?
YEP - I HEARD YOU WERE ON BOARD SO I JUST CALLED TO SEE YOU! HOW ARE YOU - DINTY?
© 1922 BY INT'L FEATURE SERVICE, INC
GEO McMANUS 11-11

POLLY AN PALS

Registered U. S. Patent Office.

Pa's in and Spike's Out

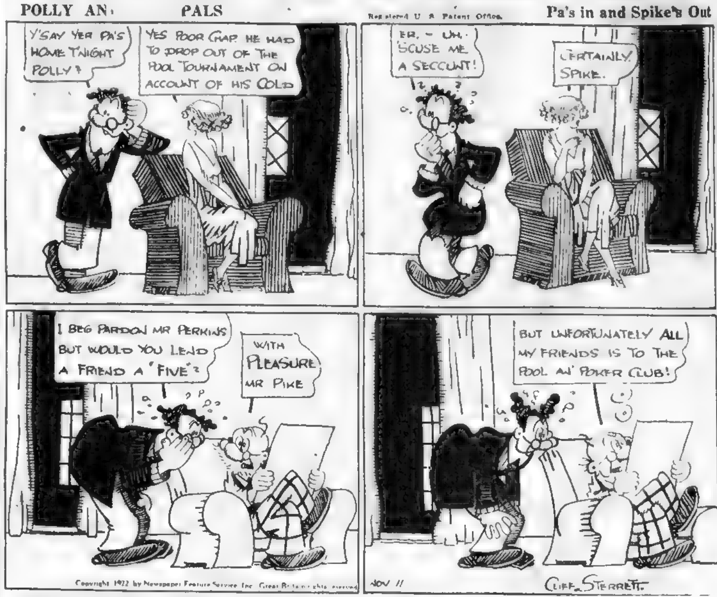
Y'SAY YER PA'S HOME T'NIGHT POLLY?
YES POOR CHAP HE HAD TO DROP OUT OF THE POOL TOURNAMENT ON ACCOUNT OF HIS COLD
ER, - UH. 'SCUSE ME A SECCUNT!
CERTAINLY SPIKE.
I BEG PARDON MR PERKINS BUT WOULD YOU LEND A FRIEND A "FIVE"?
WITH PLEASURE MR PIKE
BUT UNFORTUNATELY ALL MY FRIENDS IS TO THE POOL AN' POKER CLUB!
Copyright 1922 by Newspaper Feature Service Inc. Great Britain rights reserved
NOV 11
CLIFF STERRETT

LET THE WEDDING BELLS RING OUT

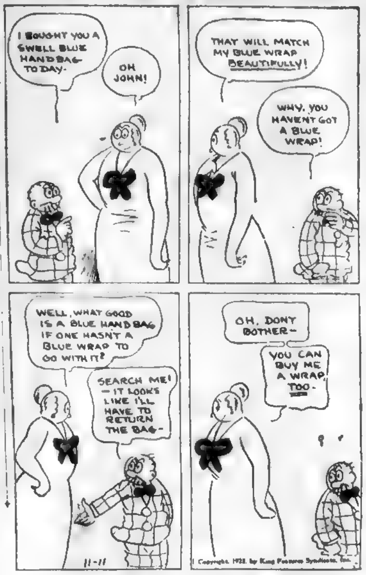
I BOUGHT YOU A SWELL BLUE HANDBAG TODAY.
OH JOHN!
THAT WILL MATCH MY BLUE WRAP BEAUTIFULLY!
WHY, YOU HAVEN'T GOT A BLUE WRAP!
WELL, WHAT GOOD IS A BLUE HANDBAG IF ONE HASN'T A BLUE WRAP TO GO WITH IT?
SEARCH ME! - IT LOOKS LIKE I'LL HAVE TO RETURN THE BAG -
OH, DON'T BOTHER -
YOU CAN BUY ME A WRAP, TOO.
11-11
Copyright, 1922, by King Features Syndicate, Inc.

JERRY ON THE JOB

Registered U. S. Patent Office.

How Did This Bird Know

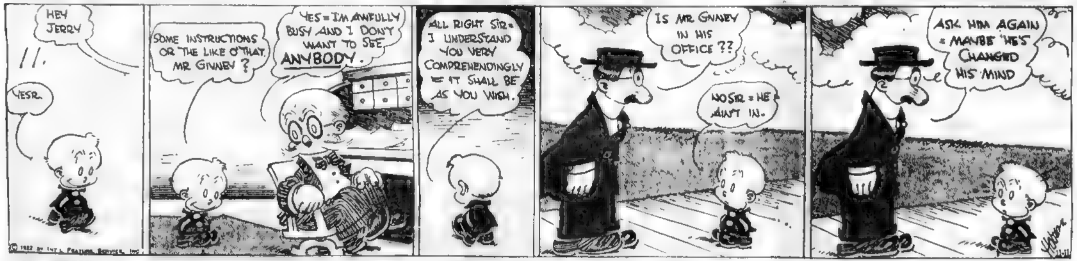
HEY JERRY
YESR.
SOME INSTRUCTIONS OR THE LIKE O'THAT, MR GINNEY?
YES = I'M AWFULLY BUSY AND I DON'T WANT TO SEE ANYBODY.
ALL RIGHT SIR = I UNDERSTAND YOU VERY COMPREHENDINGLY = IT SHALL BE AS YOU WISH.
IS MR GINNEY IN HIS OFFICE ??
NO SIR = HE AIN'T IN.
ASK HIM AGAIN = MAYBE HE'S CHANGED HIS MIND
© 1922 BY INT'L FEATURE SERVICE, INC
11-11

US BOYS

Registered U. S. Patent Office.

A New Tough Guy

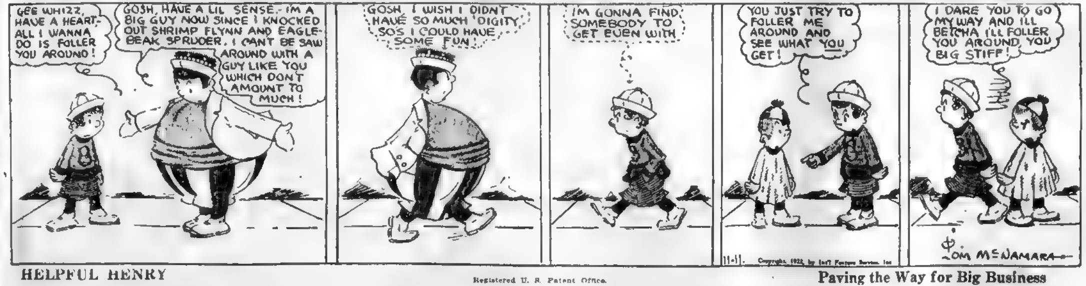
GEE WHIZZ, HAVE A HEART - ALL I WANNA DO IS FOLLER YOU AROUND!
GOSH, HAVE A LIL SENSE - I'M A BIG GUY NOW SINCE I KNOCKED OUT SHRIMP FLYNN AND EAGLE-BEAK SPRUDER. I CAN'T BE SAW AROUND WITH A GUY LIKE YOU WHICH DON'T AMOUNT TO MUCH!
GOSH, I WISH I DIDN'T HAVE SO MUCH 'DIGITY' SO'S I COULD HAVE SOME FUN!
I'M GONNA FIND SOMEBODY TO GET EVEN WITH
YOU JUST TRY TO FOLLER ME AROUND AND SEE WHAT YOU GET!
I DARE YOU TO GO MY WAY AND I'LL BETCHA I'LL FOLLER YOU AROUND, YOU BIG STIFF!
11-11.
Copyright, 1922, by Int'l Feature Service, Inc
TOM McNAMARA

HELPFUL HENRY

Registered U. S. Patent Office.

Paving the Way for Big Business

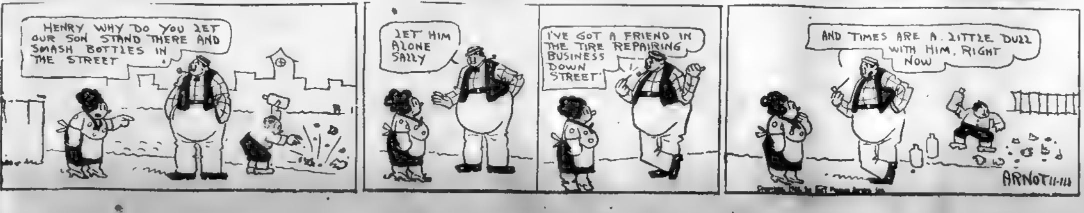
HENRY WHY DO YOU LET OUR SON STAND THERE AND SMASH BOTTLES IN THE STREET
LET HIM ALONE SALLY
I'VE GOT A FRIEND IN THE TIRE REPAIRING BUSINESS DOWN STREET
AND TIMES ARE A LITTLE DULL WITH HIM, RIGHT NOW
ARNOT 11-11

Medbury Says a Guy May Get Another Fellow's Steak in His Straw

By John P. Medbury

A NEW YORK scientist says that fifty or sixty years from now dining rooms and restaurants will be unknown and people will be getting their food out of the air through straws.

CAN you imagine a guy walking up and down the main street with a straw in his mouth inhaling a dinner?

HE'D be liable to get the tenderloin steak that some other guy had been sucking all day for.

SOME of the steaks you get in the restaurants nowadays could almost be inhaled through a straw

THIS scientist says that the air is full of all kinds of good things to eat if we only knew where to get them The city would have to put up signs like "This block is full of cream puffs" or "Go two blocks south for chocolate eclairs."

THE only thing we could draw out of the air in the street cars and subways would be garlic and onions.

IT would only cost us a nickel any time we wanted to get an Italian dinner.

IF we wanted wine we'd have to go out in front of some brewery and puff on our straw.

WHEN you wanted to invite company to lunch all you'd have to do would be to give them a straw and show them the front door

WHEN we learn how to suck food out of the air we'll be afraid to open our mouths for fear we'll get full of meat and potatoes.

IT will be pretty nice to stand on the corner waiting for a street car and be eating your lunch at the same time

A MAN can leave the house at eight thirty in the morning and eat his breakfast walking to work.

WHEN he's had enough he can just put the straw in his pocket until noon time.

THE clerks and stenographers won't have to leave the office at twelve o'clock They'll just pick up a straw and stick their heads out of the window

THEN in five or ten minutes they can wipe their mouths and shut the window

OF course if they wanted to, they could leave the window open and eat between meals

THIS would be a great thing for the real estate business. Everybody would be moving out into the suburbs where there was more corned beef and cabbage and potatoes in the air

BUT then, some guys are so greedy, they wouldn't be satisfied with using a straw, they'd go after their meals with a vacuum cleaner

Copyright, 1922, by King Features Syndicate, Inc.

EMBARRASSING MOMENTS

The Boston American will pay $1 for every letter published on "The Most Embarrassing Moment in My Life." Address Embarrassing Moments, Boston American

I went to the dentist one afternoon to have my tooth extracted After the dentist had removed it he went into the next apartment to get some change. I turned on the water to rinse my mouth. It came on with great force and before I could shut it off it went all over the floor. He had to shut it off. I have never been there since

MRS. L. G. KNOWLTON.
R. F. D Box 68, Lindsey street,
Attleboro, Mass.

CRACKLINGS

By Dave Sentner

OLD KING COLE was a merry old slush,
He always held a royal flush.

A taxi meter is the thermometer that measures the fever of your pocketbook.

Since the girls are wearing them longer, it's only fair to make the street car steps a little higher.

The reason romance is on the coal chute is that every marriage produces two mothers-in law.

When a wife wants a piano she gets a ukulele. Then she tells hubby she needs a piano to tune it with.

Never tell your landlord to go to ——. There may be steam heat there.

The trouble with prosperity is that it's hard to lose your job.

I find there are not so many butts laying around the floors. It takes a brave man to smoke an election cigar that far

Something to See

"I read today," Bartholomew said to Richard "of the wonderful progress made in aviation. Man can now do anything [illegible] do!" But Richard was tired of wonders—he was quite matter-of fact. "Is that so?" he answered "Well, when you see an airman fast asleep, hanging on to a branch of a tree with one foot, I'll come and have a look!"

A Counter Plot

To show her supreme confidence in her new husband, Mrs. Bird gave him a night key. And to convince him of his position in the house she had the lock changed.

HIGHBROW ESSAYS

By Joy Sutherland

APPENDICITIS is the sophisticated brother of too much dinner, and hits its unsuspecting victim in the midriff with a solar plexus knockout and leaves him with nothing but a grim outlook and a four-inch scar

Appendicitis wasn't discovered until the medical profession became so crowded that the young practitioner was forced to roll his own cigarettes, but with the discovery all the medical colleges added a wing and three other extensions, not to mention $200 to the matriculation fee.

When the doctor needs a new tire it is just a case of gastritis or indigestion, but if he wants to replace his old flivver he yells for cold chisel, meat axe and wire pliers

Placing you on the operating table and covering you with a white cloth, he leaves you feeling like the left-overs from a blue Monday breakfast. When he comes back with three accomplices to stand by and protect him he mounts your frame and pumps up and down like a boy trying to scare a rabbit out of a brush pile. If you grunt he grabs for a nose-bag filled with chloroform, and when you awaken he has taken one vermiform appendix, 300 berries, your temperature and appetite

Then you go out in the world looking like the ghost of Banquo with an acute attack of the yellow jaundice and then spend the rest of your life talking about that operation to any one who will listen.

The Situation Saved

It was a melodrama, and in the prison scene a man was supposed to be shot while filing the bars of his cell in an attempt to escape. The revolver failed to explode, but the prisoner dropped as though dead. The warder whose revolver had failed him at the critical moment rose gallantly to the occasion. "Heavens!" he exclaimed in a tone of horror. "He swallowed the file!"

This Day in History, November 11, 1922

THIS is the anniversary of the Days of Dupes, in 1630, when Louis XIII. of France reasserted his trust in Cardinal Richelieu, his great Minister, to the downfall of those who sought the Cardinal's ruin.

Largest Evening Circulation in New England

Magazine Page

If This Is Your Birthday

YOURS is a lovable nature. You are affectionate, generous in thought and in art—and unusually sympathetic. Today is one of unusually fortunate omen—particularly for all agreements between individuals, whether business or personal.

WHEN KNIGHTHOOD WAS IN FLOWER

See This Romance of Princess Mary Tudor Starring Marion Davies in Super Motion Pictures Which Are Now Showing at the Park Theatre

World-Famous Story of the All-Conquering Power of Love Over the Heart of the Wilful and Beautiful Sister of the Autocratic King Henry VIII.

Princess Mary passionately refuses to marry King Louis

By Charles Major

"NEVER, never! Do you hear? Never! Never!"

Preparations went on for the marriage just as if Mary had given her solemn consent. The important work of providing the trousseau began at once, and the more important matter of securing the loan from the London merchants was pushed along rapidly. The good citizens might cling affectionately to their angels, double angels, crowns and pounds sterling, but the fear in which they held the king, and a little patting of the royal hand upon the plebeian head, worked the charm, and out came the yellow gold, never to be seen again, God wot. Under the stimulus of the royal smile they were ready to shout themselves hoarse, and to eat and drink themselves red in the face in celebration of the wedding day. In short, they were ready to be tickled nearly to death for the honor of paying to a wretched old lecher a wagon-load of gold to accept, as a gracious gift, the most beautiful heart-broken girl in the world. That is, she would have been heart-broken had she not been inspired with courage. As it was, she wasted none of her energy in lamentations, but saved it all to fight with. Heavens! how she did fight! If a valiant defence ever deserved victory, it was in her case. When the queen went to her with silks and taffetas and fine cloths, to consult about the trousseau, although the theme was one which would interest almost any woman, she would have none of it, and when Catherine insisted upon her trying on a certain gown, she called her a blackamoor, tore the garment to pieces, and ordered her to leave the room.

Henry sent Wolsey to tell her that the 13th day of August had been fixed upon as the day of the marriage, de Longueville to act as the French king's proxy, and Wolsey was glad to come off with his life.

Matters were getting into a pretty tangle at the palace. Mary would not speak to the king, and poor Catherine was afraid to come within arm's length of her; Wolsey was glad to keep out of her way, and she flew at Buckingham with talons and beak upon first sight. As to the battle with Buckingham, it was short but decisive, and this was the way it came about: There had been a passage between the duke and Brandon, in which the latter had tried to coax the former into a duel, the only way, of course, to settle the weighty matters between them. Buckingham, however, had had a taste of Brandon's nimble sword play, and, bearing in mind Judson's fate, did not care for any more. They had met by accident, and Brandon, full of smiles and as polite as a Frenchman, greeted him.

"Doubtless my lord, having crossed swords twice with me, will do me the great honor to grant that privilege the third time, and will kindly tell me where my friend can wait upon a friend of his grace."

"There is no need for us to meet over that little affair. You had the best of it, and if I am satisfied you should be. I was really in the wrong, but I did not know the princess had invited you to her ball."

"Your lordship is pleased to evade," returned Brandon. "It is not the ball-room matter that I have to complain of; as you have rightly said, if you are satisfied, I certainly should be; but it is that your lordship, in the name of the king, instructed the keeper of Newgate prison to confine me in an underground cell, and prohibit communication with any of my friends. You so arranged it that my trial should be secret, both as to the day thereof and the event, in order that it should not be known to those who might be interested in my release. You promise the Lady Mary that you would procure my liberty, and thereby prevented her going to the king for that purpose, afterwards told her that it had all been done, as promised, and that I had escaped to New Spain. It is because of this, my Lord Buckingham, that I now denounce you as a liar, a coward and a perjured knight, and demand of you such satisfaction as one man can give to another for mortal injury. If you refuse, I will kill you as I would a cut-throat the next time I meet you."

"I care nothing for your rant, fellow, but out of consideration for the feelings which your fancied injuries have put into your heart, I tell you that I did what I could to liberate you, and received from the keeper a promise that you should be allowed to escape. After that a certain letter adressed to you was discovered and fell into the hands of the king—a matter in which I had no part. As to your confinement and non-communication with your friends, that was at his majesty's command after he had seen the letter, as he will most certainly confirm to you. I say this for my own sake, not that I care what you may say or think."

This offer of confirmation by the king made it all sound like the truth, so much will even a little truth leaven a great lie; and part of Brandon's sails came down against the mast. The whole statement surprised him, and, most of all, the intercepted letter. What letter could it have been? It was puzzling, and yet he dared not ask.

As the duke was about to walk away, Brandon stopped him: "One moment, your grace; I am willing to admit what you have said, for I am not now prepared to contradict it; but there is yet another matter we have to settle. You attacked me on horseback, and tried to murder me in order to abduct two ladies that night over in Billingsgate. That you cannot deny. I watched you follow the ladies from Bridewell to Grouche's, and saw your face when your mask fell off during the melee as plainly as I see it now. If other proof is wanting, there is that sprained knee upon which your horse fell, causing you to limp even yet. I am sure now that my lord will meet me like a man; or would he prefer that I should go to the king and tell him and the world the whole shameful story? I have concealed it heretofore, thinking it my personal right and privilege to settle with you."

Buckingham turned a shade paler as he replied: "I do not meet such as you on the field of honor, and have no fear of your slander injuring me."

He felt secure in the thought that the girls did not know who had attacked them, and could not corroborate Brandon in his accusation, or Mary, surely, never would have appealed to him for help.

I was with Brandon—at a little distance, that is—when this occured, and after Buckingham had left, we went to find the girls in the forest. We knew they would be looking for us, although they would pretend surprise when they saw us. We soon met them, and the very leaves of the trees gave a soft, contented rustle in response to Mary's low, mellow laugh of joy.

Copyright, Bobbs-Merrill Co.

To be Continued Tomorrow.

WHEN A GIRL MARRIES

By Ann Lisle

"THEN if we top that off by hiring experts to carry out our ideas when practical and to scotch them when they're no good, we really ought to be on the map in—would you say six months, Ralph?"

"That's great" said idly

"I would."

Mr. Lacy bit it off in a tone which assured me that he didn't intend to touch the steering wheel which Park had just taken into his hands.

"I've sized up young Rockhill as an all-fired snob," went on Park, glowing with interest in his subject. "He thinks having a Parkinson for a partner is a darn sight more important than it is. And he'll take stuff from me that he'd fight coming from Hoadley. Now I like the old codger. He knows the business world. I'll stand as a go-between and let Hoadley hold 10 per cent. of the stock and act in advisory capacity as Ralph thinks wise. Then the Parkinson money can be invested in hiring experts."

"That's great," I said idly.

"And the first expert I want to hire is a woman who knows women—and who's been studying the publicity game. Do you think that's a wise move, Mrs. Harrison?"

"I certainly do," I agreed. "You're stocked up with glove silk underwear and all sorts of lingerie. If you find the right market for that you ought to make a fair turnover."

"One detail is settled," said Park with a glint in his eye on which I laid no particular stress at the time. "Now I want you to help me in a real problem. Look at our Ralph. Would you think he could lay back his ears and balk in a fashion to do credit to the teaching of our friend Hoadley?"

This sounded like the regular Park—whose persiflage has always hidden just these possibilities for gravity and for gripping a situation. But the keenness with which his eyes searched my face as he put his seemingly light question, disconcerted me. I felt that something hung on my answer—on my decision.

"Mr. Lacy might be firm. I don't think he'd be stubborn," I managed, in a tone I thought suitably casual, half amused, in fact.

Mr. Lacy smiled with more satisfaction than my reply seemed to warrant. But Park burst out:

"But he is stubborn—downright stubborn. I'll prove it. I need experts. I need friends. I need sound advisors in whom I have absolute confidence. Where will I get all three—except in Ralph Lacy, known to his college mates as 'Rafe the Pirate and Captain Kidd'?"

"Mr. Lacy is going to stand by—you know that," I said, groping for the right note.

"Sure he is. He has. He made me what I am to-day. And he's planning to make Yelda. He got me a plaything. He's made me want to take hold. He'll see me through. Never think I'm questioning that. But what makes me mad is that he wants to do it just as a friend, instead of going down on the books as an expert, retained in an advisory capacity. I can't persuade him to go on the salary list. He's the same old impractical sixpence he was in college days where his friends were concerned. And I say he must. What do you say?"

It was on the tip of my tongue to cry out that of course Mr. Lacy must be retained as an expert and stand high on the salary list. But something impelled me to meet his eyes. I found them wistful, wide and almost pleading for understanding. The keenness and shrewdness were gone, so too was the intentness. There was just a look of wanting to hold fast to an ideal—of what I did not know. But to my surprise and as if I had been impelled by Ralph Lacy's eyes, I heard myself saying:

"It is Mr. Lacy's right to be allowed to stand by you—and Aunt May."

Ralph Lacy smiled. I had a queer sense of having been rewarded.

"You folks win!" cried Wayne Parkinson, Jr., getting to his feet and beginning to stride up and down the big living room at Dreamwold. "Old Ralph, the unpiratical pirate, goes on being my adviser in chief, also he adopts little Yelda. I make steady inroads on his time without giving a thing in return. It's always been that way between us and it looks now as if it always would be the same way."

"Don't talk about what you give or I give, old man!" Ralph Lacy cried in a note of emotional tension such as I'd never before heard in his voice. "Your friendship from college days on has been so generous that it has put me where I could about as readily drain the Atlantic with a sieve as pay off the accumulated debt. And I'd as readily try. Say—isn't it time to cut out business and act like a couple of guests?"

"We sure have made Mrs. Anne Harrison listen to a lot," agreed Park, again making his own quaint use of my name. "And she's going to hear a lot more tomorrow night when she attends our dinner to Aunt May. So maybe now—old man—as one who has been here before and knows all about the place, it would be a good idea for me to offer to show you the grounds or something. Personally conducted tours—this way!"

"Why, it's after six!" I cried, glancing at my watch. "We might look up our host and hostess. You'll love Pat Dalton as well as you did his wife."

"Will you listen to the things she's insinuating about two conservative young men neither of whom intended to show his overmastering love for Mrs. Dalton so plainly!" cried Park in a tone of mock-heroics which broke up our conference in a gale of laughter.

Copyright, 1922, King Feature Syndicate, Inc.

To Be Continued Tomorrow.

BEST PATTERNS FOR SIX CENTS

YOUR CHOICE OF LATEST STYLES.

The Boston American offers today more of its new and stylish dress patterns at a price never before equalled. It will cost from 15c to $1 to duplicate these patterns anywhere else. Orders MUST be on OFFICIAL COUPON.

The Boston American Dress Pattern Coupon

PATTERN NO.		SIZE.	
....	....	....	....
....	....	....	....

Name.................................... Street....................................

City or Town.................................... State....................................

Fill out and mail (enclosing 6 cents for each pattern) to Pattern Editor, Boston American, 80 Summer Street, Boston, Mass.

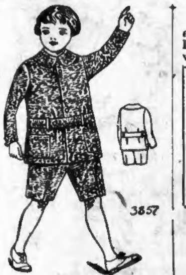

A GOOD SUIT STYLE FOR A SMALL BOY

3857. Here is a smart and trim looking suit that will not be difficult to make, and will prove comfortable. It is good for serge or twill, as well as for velvet, and wash materials. The trousers close at the sides.

The pattern is cut in 4 sizes: 3, 4, 5 and 6 years. A 4-year size will require 2 yards of 44-inch material. In blue corduroy with white linen collar or brown serge, this makes a very serviceable suit.

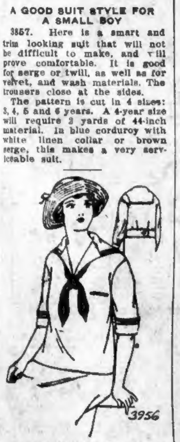

A POPULAR STYLE

3956. The Middy is important in every girl's wardrobe. For sports wear, school and college there is no garment that quite takes its place. The model here shown is made with a hem facing that may be turned up in belt effect. The sleeve may be in wrist or elbow length. Indian Head, drill, silk or pongee are good for this style.

The pattern is cut in 5 sizes: 8, 10, 12, 14 and 16 years. A 14-year size requires 2¾ yards of 36-inch material.

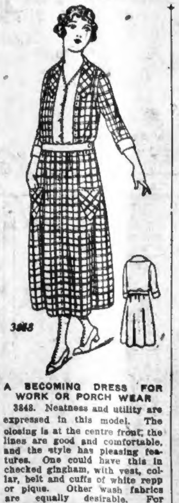

A BECOMING DRESS FOR WORK OR PORCH WEAR

3848. Neatness and utility are expressed in this model. The closing is at the centre front, the lines are good and comfortable, and the style has pleasing features. One could have this in checked gingham, with vest, collar, belt and cuffs of white repp or pique. Other wash fabrics are equally desirable. For warmth, flannellette and gabardine are recommended.

The pattern is cut in 7 sizes: 34, 36, 38, 40, 42, 44 and 46 inches bust measure. A 38-inch size requires 5 yards of 36-inch material. The width of the skirt at the foot is about 2 yards.

Logic Is Logic

If even a striped tie can make a fat man thin, as announced by Frank Alvah Parsons on scientific authority, then our friends in Sing Sing prison must be invisible. This may explain our many prison escapes.

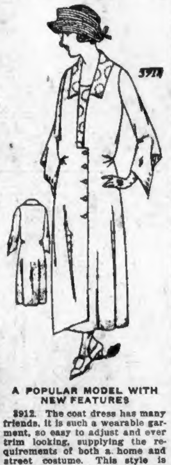

A POPULAR MODEL WITH NEW FEATURES

3912. The coat dress has many friends, it is such a wearable garment, so easy to adjust and ever trim looking, supplying the requirements of both a home and street costume. This style is good for kasha cloth, for canton crepe and taffeta. It is attractive for slender as well as for mature figures.

The pattern is cut in seven sizes, 34, 36, 38, 40, 42, 44 and 46 inches bust measure. A 38-inch size requires 4⅛ yards of 44-inch material. The width of the dress at the foot is about two yards.

Let Them Rejoice

It is some consolation for those who travel on the Erie Railroad to learn that it takes 3,000 years for light to travel to the earth from the nebula just revealed to astronomers in the telescope. They usually get to their destination on the same day they [illegible].

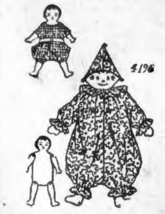

CHRISTMAS DOLL SET

4196. The little doll mother may not only make dolly's clothes but also the doll, from the models supplied herewith. The body may be of drill, unbleached muslin, oilcloth or sanitas, with a stuffing of bran, kopak or cotton. Eyes of shoe buttons, nose and lips of yarn, or the features may be embroidered or painted.

Dressed as a clown, this doll will be very attractive. The suit may be of calico, cretonne or scraps of silk or satin. One or two colors of materials may be used. For the rompers cretonne or gingham is pleasing. Dolly will be so glad of the dear little pockets in her rompers, and "Pierrot," the clown, will do all sorts of tricks in his comfortable costume, if his arms and legs are fastened so as to be movable.

The pattern, comprising the doll and the garments, is cut in three sizes, small, 12 inches; medium, 16 inches; large, 20 inches in length. The doll requires for a medium size one-half yard. The rompers seven-eighths yard. The suit and hat, 1¼ yards of 27-inch material.

MACARONI RECIPES

New England housewives are requested to send in recipes for appetizing dishes made from macaroni or spaghetti. A package of macaroni will be sent each winner printed here. Address Recipe Editor, Boston American 8, Boston, Mass.

Boiled Macaroni

To cook perfectly take plenty of boiling water to a package of macaroni. Salt the water well, then boil macaroni rapidly, with the cooking utensil uncovered, until tender. After draining the macaroni in a colander it is then ready for your favorite recipe.

Spaghetti Au Gratin

Take a shallow vegetable dish, grease it well with fresh butter; place a layer of boiled spaghetti (see Recipe 1) on it, with a few pieces of butter on top, and sprinkle it well with grated Swiss or Parmesan cheese; place another layer of spaghetti, treated as above, on top of this, and so on until the dish is filled; then sprinkle the top with some fine bread crumbs and place in oven just long enough to brown. Serve hot.

Tomato Sauce

One can of tomatoes, 1 onion, 8 whole peppers, 1 carrot, little thyme, 4 cloves, parsley, 6 bay leaves, 2 teaspoonfuls sugar. When well cooked, strain, add butter, also corn starch to thicken, and season with salt and pepper to taste. Two green peppers will add greatly to the flavor of the sauce.

Correct English

1. A subscriber writes: "Kindly tell me how carton, a case for inclosing articles, is pronounced and its derivation. What word is often incorrectly confused with cartoon?
2. Improve the sentence, "She gave up the work, it being too hard for her."
3. Is it correct to say, "This knife is no good"?
4. What is amiss with the sentence, "She is a light-complected girl"?

ANSWERS.

1. Carton, often confused with "cartoon," is pronounced kar-ton. It is from the French, meaning a kind of thin pasteboard.
2. Say, "She gave up the work as too difficult."
3. Say, "This knife is worthless."
4. Say, "She is a light-complexioned girl."

AILING WOMEN OF MIDDLE AGE

Mrs. Linton Tells How Helpful Lydia E. Pinkham's Vegetable Compound is at This Period

Denver, Colorado.—"I have taken Lydia E. Pinkham's Vegetable Compound for seven years and I cannot tell you the good it has done me. It is good for young and old and I always keep a bottle of it in the house, for I am at that time of life when it calls for Lydia E. Pinkham's help. My husband saw your ad. in the papers and said 'You have taken everything you can think of, now I want you to take Lydia E. Pinkham's Vegetable Compound!' So I let him get it, and I soon felt better and he told me 'I want you to take about six bottles.' So I did and I keep house and do all my own work and work out by the day and feel fine now. I tell every one about the Vegetable Compound, for so many of my friends thought I would not get well."—Mrs. R. J. Linton, 1850 West 33d Avenue, Denver, Colorado.

After reading letters like the above, and we are constantly publishing them, why should any woman hesitate to take Lydia E. Pinkham's Vegetable Compound if she is in need of help? It brings relief where other medicines fail.

CUTICURA HEALS RASH ON BACK

Spread To Neck and Arms. Itched and Burned. Lasted 3 Months.

"My trouble began with a rash breaking out on my back. My clothing aggravated it, and it kept spreading to my neck and arms. It itched and burned so that I spent many a sleepless night. The trouble lasted about three months. I tried different remedies without success. I read an advertisement for Cuticura Soap and Ointment and sent for a free sample which helped me. I bought more and in three weeks was healed." (Signed) H. M. Kramer, 566 Hertel Ave., Buffalo, N. Y., Jan. 24, 1922.

Cuticura Soap to cleanse and purify, Cuticura Ointment to soothe and heal and Cuticura Talcum to powder and perfume are ideal for daily toilet purposes.

[illegible]

FATHER JOHN'S MEDICINE

The safe family medicine for Colds and Coughs.

Builds new strength

NO DRUGS

What Do Sharks Eat?

J. E. BELL, of the American Museum, after examining the stomachs of more than thirty tiger sharks, found most of them had fed on sea turtles, other sharks and large rays, porpoises, crabs, mackerel, shad and other fish.

The Mortgage Business

THE mortgage business is one of the oldest. In the days of ancient Babylon, 3,000 years before the Christian era, mortgage transactions were recorded in clay, which was burned to a brick for the purpose of preservation.

KIMONO, By JOHN PARIS

Great Exposure of How Japanese Treat Their Women

SUPPRESSED BY JAPANESE GOVERNMENT

This startling and intensely interesting story of the Cherry Blossom Kingdom, telling what the Japanese think of women, was suppressed by the Japanese government. The expose has stunned Europe and opened the eyes of the world to what has really been going on. John Paris, the author, was an English diplomat there for years.

THE CHARACTERS IN THE STORY:

THE HONORABLE GEOFFREY BARRINGTON, son of Lord Brandan, a Captain in the British Army, resigns his commission when he weds

ASAKO FUJINAMI, heiress, daughter of Japanese parents who are dead; brought up and educated in French convent schools and introduced to London society by

LADY EVERINGTON, a brilliant matchmaker, who did not foresee the result of the bringing together of the two. At the reception toasts are drunk to the closer union of Britain and Japan, but both British and Japanese diplomats in the distinguished company evade the suggestion that the couple visit Japan, as appears to be their desire. Some of the reception guests frankly question the wisdom of the marriage and doubt the possibility of a happy life for the pair. Lady Everington, in her anxiety for the young Captain, who has been her special protege, interviews

COUNT SAITO, the Japanese Ambassador, who tells her the Fujinamis belong to the nouveaux riches of Japan, but gives little information of their origin or the source of their wealth. A visit to his wife's guardians, the Muratas, a Japanese family living in Paris, and a sojourn among the cosmopolitans of Deauville, sharpen the desire to see Japan. Aboard the ship they meet

VISCOUNT KAMIMURA, returning home to wed a bride he has never seen. A stop at Nagasaki is the first sight of Japan. A part of the revelation is the Chonkina, or Geisha dance, seen by Barrington, who is shocked by the performance. He is disturbed to learn from the talk of Americans and Englishmen that marriages with Japanese women are not favorably regarded.

ASAKO was so unconscious of her relationship that she liked to play at imitating native life, as something utterly peculiar and absurd. Meals in Japanese eating houses amused her immensely.

The squatting on bare floors, the exaggerated obeisance of the waiting-girls, the queer food, the clumsy use of chop-sticks, the numbness of her feet after being sat upon for half an hour, all would set her off in peals of unchecked laughter, so as to astonish her compatriots who naturally enough mistook her for one of themselves.

Once, with the aid of the girls of the hotel, she arrayed herself in the garments of a Japanese lady of position with her hair dressed in the shiny black helmet-shape, and her waist encased in the broad, tight obi or sash, which after all was no more uncomfortable than a corset. Thus attired she came down to dinner one evening trotting behind her husband as a well-trained Japanese wife should do. In foreign dress she appeared petite and exotic, but one would have hesitated to name the land of her birth.

It was a shock to Geoffrey to see her again in her native costume. In Europe, it had been a distinction, but here, in Japan, it was like a sudden fading into the landscape. He had never realized quite how entirely his wife was one of these people. The short stature and the shuffling gait, the tiny delicate hands, the grooved slit of the eyelids, and the oval of the face were pure Japanese.

The only incongruous elements were the white ivory skin which, however, is a beauty not unknown among home-reared Japanese women also, and, above all, the expression which looked out of the dancing eyes and the red mouth ripe for kisses, an expression of freedom, of happiness, and natural high spirits, which is not to be seen in a land where the women are hardly free, never natural, and seldom happy. The Japanese woman's face develops a compressed look which leaves the features a mere mask, and acquires very often a furtive glance, as of a sharp-fanged animal half-tamed by fear, something weasel-like or vixenish.

Came to Dinner

Flaunting her native costume, Asako came down to dinner at the Miyako Hotel, laughing, chattering, and imitating the mincing steps of her country-women and their exaggerated politeness. Geoffrey tried to play his part in the little comedy, but his good spirits were forced and gradually silence fell between them, the silence which falls on masqueraders in fancy dress, who have tried to play up to the spirit of their costume, but whose imagination flags.

Had Geoffrey been able to think a little more deeply he would have realized that this play-acting was a very visible sign of the gulf which yawned between his wife and the yellow women of Japan. She was acting as a white woman might have done, certain of the impossibility of confusion. But Geoffrey for the first time felt his wife's exoticism, not from the romantic and charming side, but from the ugly, sinister, and—horrible word—inferior side of it. Had he married a colored woman? Was he a squaw's man? A sickening vision of chonkina at Nagasaki rose before his imagination.

When dinner was over, and after Asako had received the congratulations of the other guests, she retired upstairs to put on her negligee. Geoffrey liked a cigar after dinner, but Asako objected to the heavy aroma hanging about her bedroom. They therefore parted generally for this brief half hour; and afterwards they would read and talk together in their sitting-room. Like other people, they soon got into the habit of going to bed early in a country where there were no theatres playing in a comprehensible tongue, and no supper restaurants to turn night into day.

Man of Great Future

Geoffrey lit his cigar and made his way to the smoking-room. Two elderly men, merchants from Kobe, were already sitting thereover whiskies and sodas, discussing a mutual acquaintance.

"No, I don't see much of him," one of them, an American, was saying, "nobody does nowadays. But take my word, when he came out here as a young man he was one of the smartest young fellows in the East."

"Yes, I can quite believe you," said the other, a stolid Englishman with a briar pipe, "he struck me as an exceptionally well-educated man."

"He was more than that, I tell you. He was a financial genius. He was a man with a great future."

"Poor fellow!" said the other. "Well, he has only got himself to thank."

Geoffrey was not an eavesdropper by nature, but he found himself getting interested in the fate of this anonymous failure, and wondered if he was going to hear the cause of the man's downfall.

It Is Worry

"When these Japanese women get hold of a man," the American went on, "they seem to drain the brightness out of him. Why, you have only got to stroll around to the Kobe Club and look at the faces. You can tell the ones that have Japanese wives or housekeepers right away. Something seems to have gone right out of their expression."

"It's worry," said the Englishman. A fellow marries a Japanese girl, and he finds he has to keep all her lazy relatives as well; and then a crowd of half-caste brats come along, and he doesn't know whether they are his own or not."

"It is more than that," was the emphatic answer. "Men with white wives have worry enough; and a man can go gay in the teahouses, and none the worse. But when once they marry them it is like signing a bond with the devil. That man's damned."

Geoffrey rose and left the room. He thought on the whole it was better to withdraw than to hit that harsh-voiced Yankee hard in the eye. He felt that his wife had been insulted. But the speaker could not have known by whom he had been overheard. He had merely expressed an opinion which, as a sudden instinct told Geoffrey, must be generally prevalent among the white people living in this yellow country.

Now that he came to think of it, he remembered curious glances cast at him and Asako by foreigners and also, strange to say, by Japanese, glances half contemptuous. Had he acquired it already, that expression which marked the faces of the unfortunates at the Kobe Club? He remembered also tactless remarks on board ship, such as, "Mrs. Barrington has lived all her life in England; of course, that makes all the difference."

Force of Advice

Geoffrey looked at his reflection in the long mirror in the hall. There were no signs as yet of premature damnation on the honest, healthy British face. There were signs, perhaps, of ripened thought and experience, of less superficial appreciation. The eyes seemed to have withdrawn deeper into their sockets, like the figurines in toy barometers when they feel wet weather coming.

He was beginning to appreciate the force of the advice which had urged him to beware of Japan. Here, in the hotbed of race prejudice, evil spirits were abroad. It was so different in broad-hearted tolerant London.

Asako was charming and rich. She was received everywhere. To marry her was no more strange than to marry a French girl or a Russian. They could have lived peaceably in Europe; and her distant fatherland would have added a pathetic charm to her personality.

But here in Japan, where between the handful of whites and the myriads of yellow men stretches a No Man's Land, serrated and desolate, marked with bloody fights, with suspicions and treacheries, Asako's position as the wife of a white man and Geoffrey's position as the husband of a yellow wife were entirely different. The stranger's phrases had summed up the situation. They were no good, these whitemen who had pawned their lives to yellow girls.

They were the failures, the rates. Geoffrey had heard of promising young officers in India who had married native women and who had had to leave the service. He had done the same. Better go gay in the tea-houses with Wigram. He was the husband of a colored woman.

And then the crowd of half-caste brats? In England one hardly ever thinks of the progeny of mixed races. That bitter word "half caste" is a distant echo of sensational novels. Geoffrey had not as yet noticed the pale handsome children of Eurasia, Nature's latest and most half-hearted experiment, whose seed, they say, is lost in the third generation. But he had heard the tone of scorn which flung out the term; and it suddenly occurred to him that his own children would be half-castes.

On the Terrace

He was walking on the garden terrace overlooking the starry city. He was thinking with an intensity unfamiliar to him and terrifying, like a machine which is developing its fullest power, and is shaking a framework unused to such a strain. He wanted a friend's presence, a desultory chat with an old pal about people and things which they shared in common. Thank God, Reggie Forsyth was in Tokyo. He would leave tomorrow. He must see Reggie, laugh at his queer clever talk again, relax himself, and feel sane.

He was nervous of meeting his wife, lest her instinct might guess his thoughts. Yet he must not leave her any longer or his absence would make her anxious. Not that his love for Asako had been damaged; but he felt that they were traveling along a narrow path over a bottomless gulf in an unexplored country.

He returned to the rooms and found her lying disconsolate on a sofa, wrapped in a flimsy champagne-colored dressing gown, one of the spoils of Paris.

"Sweetheart, you've been crying," said Geoffrey, kissing her.

"You didn't like me as a Jap, and you've been thinking terrible things about me. Look at me, and tell me what you have been thinking."

"Little Yum Yum talks great nonsense, sometimes. As a matter of fact, I was thinking of going off to Tokyo tomorrow. I think we've seen about all there is to be seen here, don't you?"

"Geoffrey, you want to see Reggie Forsyth. You're getting bored and homesick already."

"No, I'm not. I think it is a ripping country; in fact, I want to see more of it. What I am wondering is whether we should take Tanaka."

Asako Laughed

This made Asako laugh. Any mention of Tanaka's name acted as a talisman of mirth. Tanaka was the Japanese guide who had fixed himself on to their company remora-like, with a fine flair for docile and profitable travelers.

He was a very small man, small even for a Japanese, but plump withal. His back view looked like that of a little boy, an illusion accentuated by the shortness of his coat and his small straw boater with its colored ribbon. Even when he turned the illusion was not quite dispelled; for his was a round, ruddy, chubby face with dimples, a face with big cheeks ripe for smacking, and little sunken pig-like eyes.

He had stalked the Barringtons during their first excursion on foot through the ancient city, knowing that sooner or later they would lose their way. When the opportunity offered itself and he saw them gazing vaguely round at cross-roads, he bore down upon them, raising his hat and saying:

"Can I assist you, sir?"

"Yes; would you kindly tell me the way to the Miyako Hotel?" asked Geoffrey.

"I am myself enroute," answered Tanaka. "Indeed we meet very a propos."

On the way he had discoursed about all there was to be seen in Kyoto. Only, visitors must know their way about, or must have the service of an experienced guide who was au fait and who knew the "open sessume," and it was not until late that night that its meaning dawned upon Geoffrey.

Rich Collection

Tanaka had a rich collection of foreign and idiomatic phrases which he must have learned by heart from a book and with which he adorned his conversation.

On his own initiative he had appeared next morning to conduct the two visitors to the Emperor's palace, which he gave them to understand was open for that day only, and as a special privilege due to Tanaka's influence. While expatiating on the wonders to be seen, he brushed Geoffrey's clothes and arranged them with the care of a trained valet. In the evening when they returned to the hotel and Asako complained of pains in her shoulder, Tanaka showed himself to be an adept at massage.

Next morning he was again at his post; and Geoffrey realized that another member had been added to his household. He acted as their cicerone or "a.seroan," as he pronounced it, to temple treasuries and old palace gardens, to curio-shops and to little native eating houses. The Barringtons submitted, not because they liked Tanaka, but because they were good-natured, and rather lost in this new country. Besides, Tanaka clung like a leech and was useful in many ways.

Observation Method

Only on Sunday morning it was the hotel boy who brought their early morning tea. Tanaka was absent. When he made his appearance he wore a grave expression which hardly suited his round face; and he carried a large black prayer book. He explained that he had been to church. He was a Christian, Greek Orthodox. At least so he said, but afterwards Geoffrey was inclined to think that this was only one of his mystifications to gain the sympathy of his victims and to create a bond between him and them.

His method was one of observation, imitation and concealed interrogation. The long visits to the Barringtons' rooms, the time spent in clothes brushing and in message were so much opportunity gained for inspecting the room and its inhabitants, for gauging their habits and their income, and for scheming out how to derive the greatest possible advantage for himself.

The first results of this process were almost unconscious. The wide collar, in which his face had wobbled, Micawber-like, disappeared; and a small double collar like the kind Geoffrey wore, took its place. The garish necktie and hatband were replaced by discreet black. He acquired the attitudes and gestures of his employer in a few days.

As for the cross-examination, it took place in the evening, when Geoffrey was tired, and Tanaka was taking off his boots.

"Previous to the fiancee," Tanaka began, "did Lady Barrington live long time in Japan?"

He was lavish with titles, considering that money and nobility in such people must be inseparable; besides, experience had taught him that the use of such honorifics never came amiss.

Quite a Baby

"No; she left when she was quite a little baby."

"Ladyship has Japanese name?"

"Asako Fujinami. Do you know the name, Tanaka?"

The Japanese set his head on one side to indicate an attitude of reflection.

"Tokyo?" he suggested.

"Yes, from Tokyo."

"Does Lordship pay his devoir to relatives of Ladyship?"

"Yes, I suppose so, when we go to Tokyo."

"Ladyship's relatives have noble residence?" asked Tanaka; it was his way of inquiring if they were rich.

"I really don't know at all," answered Geoffrey.

"Then I will detect for Lordship. It will be better. A man can do great foolishness if he does not detect."

After this Geoffrey discouraged Tanaka. But Asako thought him a huge joke. He made himself very useful and agreeable, fetch- and carrying for her, and amusing her with his wonderful English. He almost succeeded in dislodging Titine from her cares for her mistress' person. Geoffrey had once objected, on being expelled from his wife's bedroom during a change of raiment:

"But Tanaka was there. You don't mind him seeing you apparently."

Asako had burst out laughing.

"Oh, he isn't a man. He isn't real at all. He says that I am like a flower, and that I am very beautiful in 'deshabeel.'"

Sense of Power

"That sounds real enough," grunted Geoffrey, "and very like a man."

Perhaps, inocent as she was, Asako enjoyed playing off Tanaka against her husband, just as it certainly amused her to watch the jealousy between Titine and the Japanese. It gave her a pleasant sense of power to see her big husband look so indignant.

"How old do you think Tanaka is?" he asked her one day.

"Oh, about eighteen or nineteen," she answered. She was not yet used to the deceptiveness of Japanese appearances.

"He does not look more sometimes," said her husband; "but he has the ways and the experience of a very old hand. I wouldn't mind betting you that he is thirty."

"All right," said Asako, "give me the jade Buddaha if you are wrong."

"And what will you give me if I am right?" said Geoffrey.

"Kisses," replied his wife.

Geoffrey went out to look for Tanaka. In a quarter of an hour he came back, triumphant.

"My kisses, sweetheart," he demanded.

Two Days Later

"Wait," said Asako; "how old is he?"

"I went out of the front door and there was Master Tanaka, telling the rickshaw-men the latest gossip about us. I said to him, 'Tanaka, are you married?' 'Yes, Lordship,' he answered, 'I am a widower.' 'Any children?' I asked again. 'I have two progenies,' he said; 'they are soldiers of His Majesty the Emperor.' Why, how old are you?' I asked. 'Forty-three years,' he answered. 'You are very well preserved for a man of your age,' I said, and I have come back for my kisses."

After this monstrous deception Geoffrey had declared that he would dismiss Tanaka.

"A man who goes about like that," he said, "is a living lie."

Two days later, early in the morning, they left Kyoto by the great metal high road of Japan which has replaced the famous way known as the Tokaido, sacred in history, legend and art. Every stone has its mesage for Japanese eyes, every tree its association with poetry or romance. Even among Western connoisseurs of Japanese wood engraving its fifty-two resting places are as familiar as the Stations of the Cross. Such is the Takaido, the road between the two capitals of Kyoto and Tokyo, still haunted by the ghosts of the Emperor's ox-drawn wagons, the Shoguns' lacquered palanquins, by feudal warriors in their death-like armor, and by the swinging strides of the samurai.

"Look, look, Fujiyama!"

There was a movement in the observation-car, where Geoffrey and his wife were watching the unfolding of their new country. The sea was away to the right beyond the tea-fields and the pine-woods. To the left was the base of a mountain. Its summit was wrapped in cloud.

From the fragment visible it was possible to appreciate the architecture of the whole—ex pede Herculem. It took the train quite one hour to travel over that arc of the circuit of Fuji, which it must pass on its way to Tokyo. During this time, the curtained presence of the great mountain dominated the landscape. Everything seemed to lead up to that mantle of cloud.

The terraced rice fields rose towards it, the trees slanted towards it, the moorland seemed to be pulled upwards, and the skin of the earth was stretched taut over some giant limb which had pushed itself up from below, the calm sea was waiting for its reflection, and even the microscopic train seemed to swing in its orbit round the mountain like an unwilling satellite.

"It's a pity we can't see it," said Geoffrey.

One Big Thing

"Yes, it's the only big thing in the whole darned country," said a saturnine American, sitting opposite; "and then, when you get on to it, it's just a heap of cinders."

"Asako was not worrying about the lanscape. Her thoughts were directed to a family of well-to-do Japanese, first-class passengers, who had settled in the observation car for half an hour or so, and had then withdrawn. There was a father, his wife and two daughters, wax-like figures who did not utter a word but glided shadow-like in and out of the compartment. Were they relations of hers?

Then, when she and her husband passed down the corridor train to lunch, and through the swarming second-class carriages, she wondered once more, as she saw male Japan sprawling its length over the seats in the ugliest attitudes of repose, and female Japan squatting monkey-like and cleaning ears and nostrils with scraps of paper or wiping stolid babies. The carriages swarmed with children, with luggage and litter. The floors were a mess of spilled tea, broken earthenware cups and splintered wooden boxes. Cheap baggage was piled up everywhere, with wicker baskets, paper parcels, bundles of drab-colored wraps, and cases of imitation leather. Among this debris children were playing unchecked, smearing their faces with rice cakes and squashing the flies on the window pane.

Asako Shuddered

Were any of these her relatives? Asako shuddered. How much did she actually know about these far-away cousins? She could just remember her father. She could recall great brown shining eyes, and a thin face, wasted by the consumption which killed him, and a tenderness of voice and manner quite apart from anything which she had ever experienced since. This soon came to an end.

After that she had known only the conscientiously chilly care of the Muratas. They had told her that her mother had died when she was born, and that her father was so unhappy that he had left Japan forever. Her father was a very clever man. He had read all the English and French and German books. He had left special word when he was dying that Asako was not to go back to Japan, that Japanese men were bad to women, that she was to be brought up among French girls and that she was to marry a European or an American.

But the Muratas could not tell her any intimate details about her father, whom they had not known very well. Again, although they were aware that she had rich cousins living in Tokio, they did not know them personally and could tell her nothing.

Her father had left no papers, only his photograph, the picture of a delicate, good-looking, sad-faced man in black cloak and kimono, and a little French book called Pensees de Pascal, at the end of which was written the address of Mr. Ito, the lawyer in Tokyo through whom the dividends were paid, and that of "my cousin Fujinami Gentaro."

CHAPTER VII.

The Embassy

Tsuyu no yo no
  Tsuyu no yo nagara
Sari nagara!
While this dewdrop world
Is but a dewdrop world,
Yet—all the same!—

THE fabric of our lives is like a piece of knitting, terribly botched and bungled in most cases. There are stitches which are dropped, sometimes to be swallowed up and forgotten in the superstructure, sometimes to be picked up again after a lapse of years. These stitches are old friendships.

The first stitch from Geoffrey's bachelor days to be worked back into the scheme of his married life was his friendship for Reggie Forsyth, who had been best man at his wedding and who had since then been appointed Secretary to the Embassy at Tokyo.

Reggie had received a telegram saying that Geoffrey was coming. He was very pleased. He had reached the stage in the progress of exile where one is inordinately happy to see any old friend. In fact, he was beginning to be "fed up" with Japan, with its very limited distractions, and with the monotony of his diplomatic colleagues.

Instead of going to the tennis court, which was his usual afternoon occupation, he had spent the time in arranging his rooms, shifting the furniture, rehanging the pictures, paying especial care to the disposition of his Oriental curios, his recent purchases, his last enthusiasms in this land of langour. Reggie collected Buddhas, Chinese snuff bottles and lacquered medicine cases—called inro in Japanese.

Design of Fishes

"Caviare to the general!" murmured Reggie, as he gloated over a chaste design of fishes in mother-of-pearl, a pseudo-Korin. "Poor old Geoffrey! He's only a barbarian; but perhaps she will be interested. Here, To!" he called out to an impassive Japanese manservant, "have the flowers come yet, and the little trees?"

To produced from the back regions of the house a quantity of dwarf trees, planted as miniature landscapes in shallow porcelain dishes, and big fronds of budding cherry blossom.

Reggie arranged the blossom in a triumphal arch over the corner table, where stood the silent company of the Buddhas. From among the trees he chose his favorite, a kind of dwarf cedar, to place between the window, opening on to a sunny veranda, and an old gold screen, across whose tender glory wound the variegated comicality of an Emperor's traveling procession, painted by a Kano artist of three centuries ago.

He removed the books which were lying about the room—grim Japanese grammars, and forbidden works on international law; and in their place he left volumes of poetry and memoirs, and English picture-papers strewn about in artistic disorder. Then he gave the silver frames of his photographs to To to be polished, the photographs of fair women signed with Christian names, of diplomats in grand uniforms, and of handsome foreigners.

He Was Amused

Having reduced the serious atmosphere of his study so as to give an impression of amiable indolence, Reggie Forsyth lit a cigarette and strolled out into the garden, amused at his own impatience. In London he would never have bestirred himself for old Geoffrey Barrington, who was only a Philistine, after all, with no sense of the inwardness of things.

Reggie was a slim and graceful young man, with thin fair hair brushed flat back from his forehead. A certain projection of bones under the face gave him an almost haggard look; and his dancing blue eyes seemed to be never still. He wore a suit of navy serge fitting close to his figure, black tie, and grey spats. In fact, he was as immaculate as a young diplomat should always be.

Outside his broad veranda was a gravel path, and beyond that a Japanese garden, the hobby of one of his predecessors, a miniature domain of hillocks and shrubs, with the inevitable pebbly water course, in which a bronze crane was perpetually fishing. Over the red-brick wall which encircles the Embassy compound the redddish buds of a cherry avenue were bursting in white stars.

The compound of the Embassy is a fragment of British soil. The British flag floats over it; and the Japanese authorities have no power within its walls. Its large population of Japanese servants, about 150 in all, are free from the burden of Japanese taxes; and, since the police may not enter, gambling, forbidden throughout the Empire, flourishes there; and the rambling servants' quarters behind the Ambassador's house are the Monte Carlo of the Tokio betto (coachman) and kurumaya (rickshaw runner).

However, since the alarming discovery that a professional burglar had, Diogenes-like, been occupying an old tub in a corner of the wide grounds, a policeman has been allowed to patrol the gardens; but he has to drop that omnipotent swagger which marks his progress outside the walls.

(Copyright, 1922, by Boni & Liveright.)

To Be Continued Tomorrow.

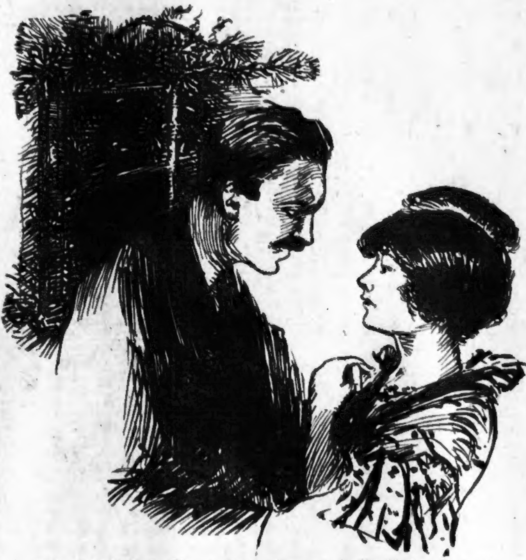

It Was a Shock to Geoffrey to See Asako Again in Her Native Costume.

For immediate and permanent relief from eczema I prescribe

Resinol

"If you want to *experiment*, try some of those things you talk about. But if you really want that itching stopped and your skin healed, I advise you to get a jar of Resinol Ointment, and a cake of Resinol Soap. We doctors have been prescribing that treatment ever since you were a small boy, so we *know* what it will do. It is cooling, soothing, easy and economical to use, and rarely fails to overcome eczema and similar affections."

Ask your dealer today for Resinol Soap and Ointment.

If you've lost something, dry your tears and put a little detective on the case. The most effective sleuth is a Boston American "Lost and Found" ad. Phone or leave it with

THE BOSTON AMERICAN
Boston's Want Ad Directory
Main 5180

U. S. Tax Revision Plans Used to Help Bears Drive Down Prices of Stocks

FORBES' VIEWS ON FINANCE

—By B. C. Forbes—

An official of the United States Steel Corporation informs me that the seven-day week has been completely abolished throughout all its plants for quite a long time.

This is encouraging news.

• • •

One bleak November evening a poor but ambitious young London clerk, who in his spare moments had contrived to learn shorthand, stood on the dingy underground railway platform at Kings Cross waiting for a train to take him to the home of Thomas Gibson Bowles, proprietor and editor of Vanity Fair, where he eked out his two dollars a week salary by earning a few shillings as stenographer after his regular day's work was done.

To while away the time during the drab ride on London's "sewer" the lad resolved to buy something to read, and his choice fell upon an American magazine, the old Scribner's, now the Century Magazine. It chanced to contain an article on the electrical experiences and achievements of one Thomas A. Edison, then hardly known in Europe. The writer was Francis R. Upton, one of Mr. Edison's aides, and the story he told was fascinating.

Not very long after this the real estate agent and auctioneer for whom the clerk worked decided that he could cut expenses by engaging an "articled" clerk—an apprentice who would serve for nothing. So the paid clerk answered a "situation vacant" advertisement in the London Times.

The advertiser turned out to be Colonel George E. Gouraud, the English representative of Edison and the resident director in London of the Mercantile Trust Company of New York, then owned by the Equitable Life. Col. Gouraud was favorably impressed by the youth's enterprise and experience, for in addition to his daily task and his shorthand writing, for the famous Bowles, he had found time to do secretarial work for Sir George Campbell, a noted member of Parliament.

He was engaged as Colonel Gouraud's secretary—and then resolved to strive to become secretary to Edison himself, the wonder working hero of the magazine story.

In his new position with Colonel Gouraud, he not only did his full day's work, but, as a possible stepping stone toward his goal, made himself useful at night to Edison's technical representative in England, E. H. Johnson, who was then assisting in the formation of the Edison Telephone Company in London. To Mr. Johnson he confided his ambition.

The abilities, enthusiasm and the inordinate energy of the young secretary began to be noted by Americans visiting the Edison headquarters and before long he received an attractive offer from the most prominent international banking house in America to come to New York. Acceptance would have diverted him from his purpose so he refused the proffered position.

One day the cable brought the message he had awaited for and worked for. Thomas A. Edison wanted him as his private secretary.

Who do you think the youth was?

Samuel Insull, who became Edison's right hand man, and who is today one of the most powerful business men in Chicago.

(Copyright, 1922, by B. C. Forbes.)

Replies to Investors

Queries of interest to investors will be answered in this column or by mail. Send questions, with stamped, self-addressed envelope, to Frank H. Meloon, Financial Editor, Boston American, No. 80 Summer street, Boston, Mass.

SIGN YOUR INQUIRIES.

To J. S. and Others.—All inquiries must be signed with name and address as evidence of good faith, though initials only will be used in replies made in this column. No editor pays any attention to unsigned letters. Only replies of more or less general interest are selected for publication.

WABASH RAILWAY CO.

To I. I., Congress street.—Chairman William H. Williams of Wabash Railway Co., tells me:—"The corporate earnings of the Company for each year since its organization in 1915 have shown a substantial surplus over all interest and other fixed charges.

"The Company's property was operated by the Federal Government from January 1, 1918, to February 28, 1920, and while the result of such operation for the year 1919, to which you refer, showed a deficit for the Director General, the payment of the rental to this Company by the Government for the use of its property was in excess of the amount required to meet all its fixed charges, and the corporate results for the year 1920 were substantially the same for the same reasons and through the Government guarantee for the six months ending August 31, 1920.

"For the year 1921, however, the Company's operation of its property shows a surplus of $1,281,000 after payment of all fixed charges.

"There are at the present time $32,891,000 of First Mortgage bonds outstanding, which are a first lien on about 1631 miles of the 2640.74 miles owned by the Company."

RAILROADS OFF FROM 1 TO 2 POINTS

Resumption of Friday's heavy selling movement took place in the week-end stock market, prices in all sections of the list being depressed one to more than 6 points.

Selling was influenced by overnight Washington dispatches indicating the pressing of tax revision proposals in the new Congress which would involve an impost on the undistributed surplus of corporations and would also affect stock dividends.

U. S. Steel gave way around 2 points.

Railroad group leaders were depressed one to two points. Reading, St. Paul preferred and New York Central yielded around two points. Several rails gave way more than a point, among them New Haven, Lehigh Valley, Union Pacific, Southern Pacific, Baltimore & Ohio and Great Northern.

Baldwin gave way around 4 and Standard Oil of New Jersey 6.

Pullman yielded 1¾ and Westinghouse 1. Lack of support in Crucible caused it to react 2⅝ points, while Republic sold off 1⅛ and Bethlehem B and U. S. Steel, 1 each.

Du Pont broke more than 6, apparently in reflection of speculative disappointment that no immediate increase in dividends is contemplated on the new stock.

Other conspicuous weak stocks were American Locomotive, Fisher Body, Studebaker, Corn Products, Coca Cola, Market Street Railway prior preferred, United Retail Stores, U. S. Alcohol, Continental Can, Houston Oil, Davison Chemical, Allied Chemical, Butte & Superior, Federal Mining & Smelting preferred all down 1 to 4 points.

BANK CLEARINGS IN BOSTON UP

Bank clearings at leading cities of the United States for the week ending November 9 (a holiday week) as reported to Bradstreet's Journal, aggregate $6,568,024,000, a loss of 15.7 per cent. from last week, but a gain of 10.6 per cent. over this week last year.

Outside of New York the total is $2,768,024, a decrease of 6.5 per cent. from last week, but an increase of 12.9 per cent. over this week last year. New York shows a rise of 9.1 per cent. over last year.

Thirty-five cities report gains over last year, while seven exhibit losses. Chicago reports a gain of 4.8 per cent; Boston, 33.2, San Francisco 6.1, Los Angeles 17 and Minneapolis 3.8 per cent.

MORE STOCK MELONS ARE ON THE WAY

Increase of Lawyers Title and Trust Company stock from $4,000,000 to $6,000,000 has been approved by directors, new stock to be issued as a 50 per cent. stock dividend.

Proposal to increase capital of Fidelity and Casualty Company from $2,000,000 to $4,000,000, new stock to be issued as a 100 per cent. stock dividend, will be voted on by stockholders November 20. If increase is authorized, reduction of par from $100 to $25 per share will also be effected.

Increase in capital from $250,000 to $550,000, by issuance of a 120 per cent. stock dividend, will be submitted to stockholders of United States Guarantee Company at a special meeting November 22.

CONNECTICUT FIRM TO PAY 300 P. C.

The J. B. Williams Company of Hartford, Ct., has called a special meeting of stockholders to ratify proposal of directors to increase capital stock from $250,00 to $1,000,000. If ratification is given, a stock dividend of 300 per cent. will be declared. Company's original capital was $100,000, and about fifteen years ago it was increased to the present amount.

MORE STOCKS LISTED ON NEW YORK CURB

New York Curb has admitted to list the folowing securities: Latin-American Oil Development, 5,000,000 shares of capital stock, par value $1; Bison Gold, Incorporated, 10,000,000 shares of sapital stock, par value 10 cents; Lowry Oil Corporation, 2,000,000 shares, par value $5.

BUSINESS FAILURES FOR WEEK INCREASE

Bradstreet's finds business failures for the week ending November 9 number 374, which compares with 365 last week, 404 in the like week of 1921, 211 in 1920, 129 in 1919 and 152 in 1916.

MEXICAN SEABOARD GETS 9,000 BARRELS

In twenty-four hours ended 7 a. m. November 10, Toteco oil production totaled 62,000 barrels, Gulf Oil producing 31,000, Mexican Petroleum 21,000, and Mexican Seaboard 9,000.

COTTON FUTURES PRICES ARE FIRM

Cotton futures in New York were firm. December, 26.15, off 5; January, 25.98, off 2; March, 25.87, off 3; May, 25.65; July, 25.26.

Gasoline Price Cut

Pennsylvania refiners have reduced gasoline one cent a gallon.

NEW YORK STOCKS

Best Comparative Daily Table Published in New England

1922 High	1922 Low	Stock and Div. Rate in $	Open	High	Low	Last	Prev. Close
83	48	Adams Express	77	77	76½	77	77
66	48½	Air Reduction (4)	61	61	60¾	60¾	—
16¾	6½	Ajax Rubber	13¾	13¾	13½	13¾	13⅝
2	⅝	Alaska Juneau	1⅝	1⅝	1	1⅝	1½
59¾	27¾	Allis-Chal Mfg (4)	41⅝	42	41¾	41¾	41½
81¾	59½	Allied Chem & D (4)	73	73	71¾	72¾	73⅝
42⅞	29¾	Am Agr Chem	33	33	33	33	33
40	31¼	Am Bosch Magneto	33½	30¾	30½	30½	30
76½	32¼	Am Can	73¼	73¼	70⅝	70⅝	73¼
201	141	Am Car & Fdy (12)	180¾	181	180¾	181	183
30½	19⅛	Am Cotton Oil	21	21	19	19	21½
7½	4½	Am Druggist Syn	6⅛	6⅛	6⅛	6⅛	6⅛
162	120	Am Express (6)	145	146	145	145	145¾
17¾	12	Am Hide & Leather	11¼	11¼	11⅛	11⅛	11⅞
74¼	60	Am Hide & L pf	69⅝	69⅝	68	68	70½
122	78	Am Ice (7)	108	108	107	108	109¾
136¼	102	Am Locomotive (6)	128	128	123¼	123¾	125¾
129	82	Am Radiator (4)	116¼	116¼	114⅝	114⅝	116
8⅞	3⅝	Am Saf Razor (25c)	7⅛	7⅛	7⅛	7⅛	7⅜
67½	43⅝	Am Smelting & Ref	59⅝	59⅝	58¼	58⅝	60
48⅛	30¾	Am Steel Fdries (3)	43⅝	43⅝	43	43	43¾
85⅛	54⅛	Am Sugar Refining	75⅝	75⅝	73¼	73¼	74⅝
70	64	Am Tel & Cable (5)	62	62	61	61	—
128¼	114½	Am Tel & Tel (9)	123⅞	123⅞	123	123	124
168⅛	129⅛	Am Tobacco (12)	153	153	150	150	153
168¾	126	Am Tob Cl B (12)	148	150	148	150	150
109⅞	96½	Am Tobacco pf (6)	107	107	106½	107	107¼
105	78¼	Am Woolen (7)	89½	90½	88½	88½	91
87	35	Am Zinc L & S pf	57	52	52	52	52⅝
57	44	Anaconda Copper	49⅞	49⅞	49	49⅝	50
108½	91¾	Atch T & S Fe (6)	102⅛	102¼	101¼	101½	102⅝
98½	85	Atch T & S Fe pf (5)	92½	92½	92⅛	92½	92⅝
130½	99	Associated Oil (6)	116	116	115	115	—
5½	1⅝	Atlantic Fruit	2⅛	2⅛	2⅛	2⅛	2¼
43¼	21	Atlantic Gulf & W I	24⅝	24⅝	24½	24½	24½
40⅝	8¼	Austin-Nichols	30⅝	30⅝	29⅝	29½	30⅝
91	84	Austin-Nichols pf (7)	88	88	88	88	—
142⅞	93⅞	Baldwin Loco (7)	128	128	125¾	125¾	129¾
60¼	33½	Balt & Ohio	49⅝	49⅛	48⅛	48⅝	50
70⅛	52½	Balt & Ohio pf (4)	61½	61½	61	61	61¼
56¼	16⅜	Barnsdall, Class A	31⅞	31⅝	29¾	30	31⅝
39	19¼	Barnsdall, Class B	21½	21½	21¼	21½	21⅝
46⅝	38	Beech Nut Pack (40c)	41	41	41	41	41⅝
82¼	56½	Beth Steel Cl B (5)	66⅝	66¾	65¼	65¼	66⅝
30	19⅛	Brit Emp Stl 2d pf	29¾	29¾	29¾	29¾	30
64½	42	Brown Shoe	60	60	60	60	—
128⅞	100	Bklyn Edison El (8)	121	121	120	120	121
130½	110	Burns Bros (10)	130	130	129½	129¾	130
53	28⅛	Burns Bros Cl B (3)	45⅛	45⅝	43½	43¾	45⅞
8⅝	5¼	Butte Cop & Zinc	6⅝	6⅝	6	6	6¼
38¼	20⅞	Butte & Superior	30¼	30⅝	30¼	30¼	32
34	18	Butterick Co	19	19	19	19	19
11⅝	5¼	Callahan Zinc Lead	6⅛	6½	6	6	6½
71⅛	43⅛	Cal Petroleum	52¼	52⅝	51½	52¼	53½
151⅞	119⅛	Can Pacific (10)	143⅝	143⅝	143¼	143¼	144
9½	3	Case (J I) Plow	3	3	3	3	—
41⅛	32¾	Cerro de Pasco Cop	38⅝	38⅝	38⅞	38⅞	39
44⅛	29⅝	Central Leather	38⅝	38⅝	36⅝	36⅝	38⅝
79¼	47⅝	Chandler Motor (6)	60¼	60¼	60¼	60½	60⅞
79	54	Ches & Ohio (4)	72⅞	73	72½	72⅝	74
108⅝	103	Ches & Ohio pf (6½)	104	104	104	104	103⅝
12⅝	1⅞	Chi & Alton	2⅛	2⅛	2⅛	2⅛	2⅝
20⅞	2½	Chi & Alton pf	4	4	3⅞	3⅞	—
10½	4⅝	Chi Great West	4⅞	4⅞	4⅝	4⅞	5
24½	11½	Chi Great West pf	12⅝	12⅝	12⅜	12⅜	12⅝
50	30⅝	Chi Rock Isl & Pac	38⅝	38⅝	36⅝	36⅝	39⅝
36⅛	16½	Chi Mil & St Paul	20	20	17	17	20⅝
46	28	Chi Mil & St P pf	42¼	42¾	40½	40¾	43½
95⅞	60	Chi & N'west (5)	87	87	86¾	86¾	87¼
28¼	15⅛	Chile Copper	28	28	26¾	27	27⅝
33⅛	23½	Chino Copper	25¼	26¼	26	25⅞	25½
82¾	41	Coca-Cola (4)	77⅛	78¼	76½	77	78¼
114⅛	84⅝	Col Gas & El (6)	100	100	100⅜	100⅜	100
8⅝	1⅛	Columbia Graph'ne	3	3	3	3	3
21	6	Columbia Graph pf	12	12	12	12	12⅝
89½	46¾	Continental Can	90	90	88⅝	90	90½
42⅝	18⅛	Con Cigar	38½	38½	37⅛	37⅛	38½
148¾	85	Con Gas (8)	136¼	136¼	134	134	136¼
18⅝	9	Con Textile	11⅝	11⅝	11¼	11¼	12
134⅝	91¼	Corn Prod Ref (8)	127⅞	128	125½	125⅝	128¼
63¼	31⅝	Cosden Co (4)	48	48	48	48¼	49¼
98½	52¾	Crucible Steel	75⅝	75⅞	74	74	76⅝
19⅝	8⅛	Cuba Cane Sugar	12¼	12⅝	12¼	12¼	12½
41⅞	18¼	Cuba Cane Sug pf	35⅝	35⅝	35¼	35¼	36
65⅛	20½	Davison Chemical	31⅝	31⅝	28	28½	31½
46½	18½	Dome Mines (2)	42⅝	42⅝	41⅞	41⅞	42⅝
160⅝	115	Du Pont de Nem (8)	160	160	153	153¼	160
88¼	70	Eastman Kodak (5)	88⅝	88½	88⅞	88⅞	88½
58½	40½	Elec Stor Bat (3)	54	54	53¾	53¾	54⅛
89⅝	78⅜	Endicott-John (5)	86¾	87	86½	86¾	87
18⅝	7	Erie	12⅝	12⅝	12⅛	12⅛	12¾
20⅞	11⅛	Erie 1st pf	18⅛	18⅛	18	18	18½
107	78⅞	Famous Play L (8)	93	93	91⅛	91⅛	93⅛
163	78	Fisher Body (10)	143¼	146½	143¼	146	148
27⅞	12⅝	Freeport-Texas	21½	21½	21¼	21½	22⅛
80	48⅝	Gen Am Tk Car (3)	72	72	70⅛	71⅛	73
73⅛	48¼	General Asphalt	47⅝	48¼	47	47⅛	48¼
83	65	General Cigar (4)	79⅛	79⅛	79⅛	79⅛	—
180	136	Gen Elec (8)	177¼	177¼	177	177	177¼
16⅛	8⅛	Gen Motors	14⅝	14⅝	14⅜	14¼	14½
95⅞	70⅝	Gt Northern pf (7)	90⅝	90⅝	88	88	90⅝
40⅞	31⅝	Gt Nor cfs ore pr (4)	34⅝	34⅝	34½	34½	34⅝
94⅞	44⅛	Gulf States Steel	80	80	82	82	86⅝
91¾	70	Houston Oil	75	75	69¼	71	76⅛
24	18½	Hudson Mot Car (2)	21⅝	21⅝	21½	21¼	21⅝
31½	21	Indiahoma Ref new	18⅝	18⅝	18⅛	18⅝	19
48	32¾	Inspiration Copper	35	35	35	35	36
30½	20⅛	Inter Combus En (2)	24⅝	24⅝	24	24	24⅝
87⅞	40⅛	Int Mer Mar pf (6)	53⅝	53⅝	52⅝	53	52⅝
19⅛	11¼	Inter Nickel	14⅛	14⅝	14⅛	14½	14⅛
48⅞	34	Kayser & Co	44⅝	44⅝	43⅛	44½	45
53⅛	34⅛	Kelly Springf'd Tire	42	42	41	41¼	41¾
39⅝	25½	Kennecott Copper	33⅝	33½	33	33	33¼
24⅝	6½	Keystone Tire & R	6¼	6⅝	6⅛	6¼	6⅝
39⅛	10	Lake Erie & W	31½	32	31½	31½	32

1922 High	1922 Low	Stock and Div. Rate in $	Open	High	Low	Last	Prev. Close
72	60⅝	Lehigh Valley (3½)	66¼	66¼	64½	64½	—
68¾	62⅝	Lima Loco (6)	58	58⅝	57½	57½	59¼
23⅝	11	Loew's Inc	19⅛	19⅝	18⅝	18⅝	19⅝
14½	9	Loft Inc (1)	13	13	12½	13	13⅛
61½	28½	Mack Trucks	56	56	54⅝	54⅝	56
40	16½	Mallinson & Co	31	31	30	30	[illegible]
50⅝	32	Manhattan Shirt (2)	37½	37½	37	37	37½
40⅝	22⅝	Marland Oil & R (4)	32½	32⅛	31⅝	32	32
186¼	101	May Dept Stores (8)	184½	184½	182½	182½	183½
21⅝	13½	McIntyre Por M (1)	18	18	18	18	18
238	106⅝	Mexican Pet (12)	223	223	220	223	223½
31⅛	25½	Miami Copper (2)	26⅛	26⅝	26⅛	26⅛	—
16	11⅝	Middle St Oil (1.20)	12⅛	12⅛	11⅞	12⅛	11⅞
40½	27⅜	Midvale Steel	32⅛	32¼	31⅜	31⅜	32
25¼	16	Missouri Pacific	18⅛	18⅛	18⅛	18⅛	18¼
63¼	46½	Missouri Pac pf	52⅝	53	51⅝	51⅝	54
17¾	13	Moon Motors (1)	16	16	14⅝	16	16⅝
11⅞	9⅝	Mother Lode Col(½)	11⅛	11⅛	10⅝	10⅝	11⅛
296	123¼	Nat Biscuit (7)	294	294	290	290	[illegible]
66½	30⅝	Nat En & Stamp	66	66	65	65	66
118¾	88	Nat Lead (5)	113½	113½	111⅛	111⅝	114
82	54½	N O Tex & Mex (6)	82	82	82	82	82¾
101½	72⅝	N Y Central (6)	97	97	96½	96⅝	97½
36½	12⅝	N Y N H & H	28	28	26	26⅝	28⅝
125¼	96⅛	Norfolk & West (7)	118	118	117⅝	117⅝	118
90⅛	73½	North Pacific (5)	82¼	82½	82¼	82¼	83¼
28	12⅝	Orpheum Circuit	21½	21½	21¼	21½	22⅝
42⅝	24⅛	Owens Bottle (2)	38	38	38	38	38⅝
81⅛	62⅝	Pac Gas & Elec (5)	82¼	82½	81	82	82⅞
69⅝	44⅝	Pacific Oil (3)	47⅝	47¼	46½	46⅝	46⅝
98¼	48⅝	Pan-Am Pet & T (6)	88	88	87½	87⅝	88⅛
84½	44	Pan-Am Pet Cl B (6)	88⅝	88⅝	86⅝	86⅝	88⅛
49¼	33¼	Penn RR (3)	47⅞	47⅞	47	47⅛	47⅝
48⅞	31⅝	Phila Co (3)	41½	41½	40¼	41	42⅛
49½	30⅛	Piggly-Wiggly (4)	44⅛	44⅛	42⅝	42⅝	44⅛
41⅝	23	Pitts & W Va	37	37	36¼	36¼	37
98½	66	Pub Serv N J (6)	97	97	96⅝	96⅝	97½
51	24⅝	Producers & Ref	43¼	43¼	42⅛	42⅛	43⅛
130¾	100	Pullman Co (8)	127⅞	127⅞	126⅛	126⅛	128⅛
30⅛	26⅛	Pure Oil (2)	29⅝	29⅝	28⅝	29½	29⅛
81⅞	71½	Reading (4)	80½	80⅝	79	79	81⅛
59½	46⅞	Reading 2d pf (2)	51	51	51	51	51
42	30	Remington Typew'r	38½	38⅝	37	37	38
41	25½	Replogle Steel	27⅝	27¼	26⅛	26⅛	27⅛
78⅝	46¼	Rep Iron & Steel	48⅝	48¼	48	48	49¼
96½	74	Rep Iron & Steel pf	82⅝	82⅝	82⅛	82⅝	82⅝
14½	2	Rep Motor Truck	2	2	2	2	7⅛
60⅝	43	Reynolds Tob B (3)	58⅝	57	56½	56½	56⅝
67	47	Roy D N Y shs (3.89)	53¼	53½	53	53	53½
20¼	12⅝	St Jos Lead (1)	18¼	18⅜	18	18	—
32⅞	20⅝	St Louis-San Fran	26	25	25	26	22⅝
58	36	St Louis-San Fr pf	40	40	40	40	—
36⅞	20½	St Louis S'western	34	34	34	34	34¼
58⅝	32⅝	St Louis S'west pf	55⅝	55⅝	54¼	54½	57
6¼	1½	Santa Cecilia Sugar	2¼	2¼	2⅛	2⅛	—
24⅞	10	Savage Arms	19⅝	19⅝	18	18	20¼
5¼	1⅝	Saxon Motors	4⅝	4⅝	4⅛	4½	4½
10	2⅞	Seaboard Air Line	6	6	6	6	6⅛
18	3½	Seaboard Air L pf	9½	9½	9½	9½	9⅝
48½	30⅝	Shell Tr & Tr (1.96⅛)	36⅝	36⅝	36⅝	36¼	38
96¼	92½	Shell Un Oil pf (6)	96½	96½	94½	94½	96½
38¾	18¼	Sinclair Cons Oil (2)	33⅛	33½	32⅛	32½	33½
11⅝	9	Skelly Oil	9⅝	9⅝	9½	9½	9⅝
54½	34½	Sloss-Shef Stl & I	43	43	43	43	—
96¼	78⅛	Southern Pac (6)	92	92	91¼	91⅜	92¼
28⅝	17½	Southern Railway	24¼	24¼	24	24	24⅝
71	46⅝	Southern Ry pf (5)	63⅝	63¾	63⅝	63⅝	66
67¼	43	So Porto Rico Sugar	40⅝	40⅝	40½	40½	40
98	83	So Porto R Sug pf (8)	92½	92½	92⅛	92⅛	—
130	91¾	Stand Oil of Cal (4)	120¾	121	118½	121	121
250½	169	Stand Oil of NJ (5)	203⅝	204½	199½	200	206⅛
58⅝	40⅛	Sterling Prod (3)	60½	60½	60	60	60
53½	26⅛	Stewart-W Sp (4)	57	57	57	57	57½
139½	79⅛	Studebaker (10)	124⅝	124½	121½	123	124⅞
8⅝	3⅝	Submarine Boat	7⅝	7⅝	7	7	7⅝
36	24	Tex & Pacific	26½	26½	26½	26½	26½
52¼	42	Texas Co (3)	47⅝	47⅝	47⅛	47¼	47⅝
67	30½	Tex Gulf Sulp (4)	63	63	62	62	62½
32¾	22	Tex & Pac C & O (1)	22	22	21	21⅝	22
36	20½	Timken R B (3)	32½	32½	32	32½	32⅛
88½	76⅛	Tob Prod Cl A (1)	81	81	80	80⅛	81
20⅛	7½	Transcontinental Oil	14⅛	14⅛	13	13⅛	14⅛
25	16	Union Oil	17¼	17¼	16⅝	16⅝	17⅛
154⅝	125	Union Pacific (10)	144⅝	144⅝	143⅝	143½	144⅝
41¼	25	United Alloy St (2)	36	36½	36	36½	36½
162	110¾	United Fruit (8)	154	154	152	153	—
36½	20¼	United Ry Inv pf	28¼	28¾	27½	27½	30
87½	43½	United Retail St	78⅛	79½	78⅛	78⅝	79¼
39	10⅛	U S Cast Ir P & Fy	28⅛	28⅛	28	28	—
10⅛	2⅛	U S Food Products	6⅛	6⅛	6⅛	6⅛	6¼
72⅛	37	U S Ind Alcohol	64¼	64¼	62⅛	62¼	65⅛
92⅛	56¼	U S Realty & Imp	86⅝	86⅝	85⅝	86⅝	87⅝
67¼	40½	U S Rubber	51¾	51¾	51	51	51½
111½	82	U S Steel (5)	107	107¼	105⅛	105¼	107⅛
123	114¼	U S Steel pf (7)	120¾	120¾	120¼	120⅝	121¼
71⅛	58	Utah Copper (2)	63	63	61½	62	64
53¾	30¼	Vanadium Corp	37½	37⅝	36⅝	36⅝	38¼
66	55⅛	Van Raalte	65⅛	66	66	66	65¼
84½	43	Va Iron C & C	57	57	57	57	60
83	66	Va Iron C & C pf (5)	84	84	84	84	—
14⅛	6⅛	Vivaudou	13⅞	13⅞	13⅞	13⅞	14⅛
14⅛	8	Wabash	9⅞	9⅞	9⅝	9⅝	10
35½	19⅛	Wabash pf A	28⅝	28⅝	28	28½	28⅝
17⅛	8⅛	Western Maryland	14	14	14	14	14⅛
27⅛	13	Western Md 2d pf	24¼	24¼	23½	24	24⅛
24⅛	13⅛	Western Pacific	16⅛	16⅛	16⅛	16⅛	16
121¼	89	West Union Tel (7)	111	111	111	111	112⅝
66⅛	49⅛	Westingh's E&M (4)	60⅝	60⅛	60	60⅛	60
18½	6	Wheeling & L E	9⅛	9⅛	9⅛	9⅛	9⅛
29⅛	12¼	Wheeling & L E pf	17⅝	17⅝	17½	17½	—
21⅛	9¼	Wickwire Steel	10	10	9⅝	10	10
60½	27⅛	Wilson & Co	39½	39½	38	38	40
214	137	Woolworth (8)	200	200	200	200	200
68⅛	27⅛	Worthington Pump	33	33	33	34	—

SAYS FARMER IS SHREWD BUYER

Montgomery Ward & Co. received in first ten months 11,900,000 orders, against 8,900,000 in corresponding period last year. Average order in the past four months was $6.15, increase 28 per cent. President Marseles says:

"We are quite satisfied with business prospects, in view of the fact that purchases by the farmer are of the sort that are unavoidable. Player pianos, jewelry and parlor furniture have little part in our sales records at this time, nor are we selling any important volume of fencing, agricultural implements and other essentials. The farmer of today is the shrewdest shopper. He is learning to value prices in terms of purchasing power of the bushel of wheat or the fat steer. He will do no reckless buying, and will purchase no luxuries until his commodities are relatively as valuable as they were in the days he calls 'normal.'"

RAILROADS CARRY FEWER PASSENGERS

Number of passengers carried by railroads in August 83,742,000, against 90,006,000 same month a year ago. Passenger revenue was $101,293,912, against $108,921,536 and freight revenue $325,438,210, compared with $352,319,616.

BOND OFFERINGS FOR WEEK ARE GIVEN

Bond offerings of past week totaled $62,647,000 as follows: State and municipal, $6,672,000; public utility, $19,975,000; industrial, $13,000,000; foreign, $18,000,000; railroad, $4,000,000; land bank, $1,000,000.

British Financing

Tenders will be received November 7 for British Treasury bills and bonds to maximum total of £40,000,000, bonds not to exceed £5,000,000.

Food Prices Higher for Past Week, Index Shows

Bradstreet's food index number on the wholesale prices per pound of 31 articles used for food is $3.37, comparing with $3.34 last week and $2.97 for the week ending November 11, 1921.

This week's number shows a gain of 1 per cent. over last week and of 13.4 per cent. over the like week of last year.

Of the 81 commodities of all kinds quoted weekly, 18 advanced, as compared with last week, 17 declined and 46 remained unchanged.

NEW ENGLAND NEAR BUILDING RECORD

In a little more than ten months ended November 7, New England building contracts awarded amounted to $298,058,200, almost equal to total for whole of 1920, previous banner year and nearly double 1921 total. Boston applications for permits to date are $53,000,000, nearly double high record of $28,178,253, made in 1920.

To Pay $70,000,000

Approximately $70,000,000 interest will be payable by government on Second Liberty Loan 4 per cent. and 4¼ per cent. bonds Nov. 15.

Dividend Declarations

Cumberland Pipe Line Company declared annual $12 dividend, payable December 15, stock of record December 1.

Owens Bottle Company declared quarterly dividend of 50 cents on common and $1.75 on preferred, both payable January 1, stock of record December 15.

Detroit Edison declared quarterly 2 per cent. dividend, payable January 15, stock of record December 20.

Underwood Typewriter Company declared quarterly $2.50 on common and $1.75 on preferred, both payable January 1, stock of record December 8.

AUTO OUTPUT FOR 1922 IS HIGH

Not only has October, with its estimated output of 244,000 cars and trucks, been the seventh consecutive month of the year to show production in excess of 200,000, but it has brought the figure for the ten-month period to within a few thousand of the total output for the best previous year in the production history of the industry, says Automotive Industries.

Thus far the aggregate for 1922 is 2,119,227, as compared with 2,205,197 in 1920.

Factories are still behind in filling orders for closed cars and are hampered in making deliveries by the unsatisfactory rail situation. It is probable that here wil be a tapering off in production in November. Manufacturing efforts are centering chiefly on closed models.

Reports from all parts of the country show there is only a negligible stocking of open cars.

New York Curb

By Cosmopolitan News Service.

Prices on the New York Curb were:

Anglo-American Oil	20⅝
Boone Oil	9
Boston & Wyoming Oil	90
Candelaria Silver	35
Cities Service B	20¼
Carib Syndicate	5
Consolidated Copper ctf	5⅝
Durant Motors	51
Gulf Oil	58⅝
Gillette	252
Glen Alden Coal	57
Glenrock Oil	1⅝
Hecla Mining	8⅝
International Petroleum	23⅝
Maracaibo Oil Exploration	18⅝
Magnolia	234
Mammoth	44⅝
Mutual Oil	11⅝
Radio Corporation of America	4⅛
Simms Petroleum	11⅝
Southern States	1⅝
Standard Oil of Indiana	110⅛
Standard Oil of New Jersey (w i)	41⅝
Standard Oil of New York (new)	49⅝
Todd Shipyards Corporation	60⅛
Tonopah Divide	80
Tonopah Extension	1⅝
United Retail Candy Stores	6⅞
Vacuum Oil	872
Vacuum Oil (new)	42⅝

BOSTON LIST IS DEPRESSED BY SELLING

Week-end selling depressed most of the active list on the Boston Stock Exchange. Boston & Maine Class A yielded 2¼ at 32.

There were losses of one to two points in New Haven, Isle Royale, United Fruit, General Electric, Eastern Steamship and Amoskeag.

Fractional losses showed in Torrington, Libby, American Telephone, Warren Bros.

Issues to start a shade higher were United Shoe, Ventura, National Leather, Eastern Massachusetts Street Railway adjustments, Gray & Davis and Waltham Watch preferred.

RATE IN DOUBT FOR DUPONT ISSUE

E. I. du Pont De Nemours & Company, the outgrowth of the powder company formed by the elder du Pont in 1802, has capitalized accumulated surplus and authorized the distribution of a stock dividend on the common stock.

Directors of the corporation voted to increase the authorized capital stock from its present $80,000,000 to $100,000,000 by adding 200,000 shares of $1 par value.

The present outstanding capital is $63,378,800, and the directors will declare a 50 per cent. stock dividend, with the approval of the capital increase by the stockholders, who have been called to meet on December 4 in Wilmington.

There will be no cash dividend paid on the newly-issued stock this year. The directors announced that the dividend rate for the newly issued shares would be decided at their February meeting and would be determined at that time "in the light of conditions then ruling."

This old stock pays dividends at the annual rate of $8 per share and the belief is general in the financial district that this will be at the rate on the new stock.

DEMAND STERLING QUOTED UNCHANGED

Demand sterling was quoted unchanged in week-end transactions. Demand prices on foreign exchange were:

		Friday	Parity
Sterling	$4.46	$4.46	$4.8665
Francs (French)	.0640½	.0640½	.1930
Francs (Belgian)	.0597¼	.0580½	.1930
Lire	.0443	.0441½	.1930
Guilders	.3914	.3908	.4020
German marks	.0001⅛	.0001⅛	.2380

Boston Notes

ISLAND CREEK by next June expects to be getting coal from its two new mines.

NIPISSING in October mined ore of estimated value of $151,665. It shipped 201,690 ounces of silver, of estimated value of $228,579. Value of month's silver production was 66⅝ cents an ounce.

GILLETTE from one customer has recently booked an order for 970,000 razor sets and 2,000,000 dozen extra blades.

GENERAL ELECTRIC CO. on basis of ten months' operations, will show at close of 1922 new orders booked of approximately $235,000,000 and goods billed not far from $200,000,000.

RECENT STRENGTH of coppers has been accompanied by many rumors. One is $35 a share has been offered for Chile. Braden and Cerro de Pasco could be easily consolidated.

BRADEN interests are also large holders of Cerro.

ANACONDA is reported anxious to get a big South American copper production.

HAYDEN, STONE & CO. announce that Galen L. Stone will retire from the partnership on Jan. 1, 1923.

AHMEEK labor situation is being aided by return of men who left several weeks ago to work in West Virginia coal mines.

U. S. SMELTING expansion in earnings shown in report for year's first eight months has smartened since Sept. 1, and final net should run between $5 and $6 a share on junior security.

GREENE-CANANEA is speeding up operations. November and December output should exceed 3,500,000 pounds, against 2,500,000 in October.

CONNECTION WITH Point Mills plant, via the Mineral Range, will cut Seneca's haul to 15 miles, as compared with 40 at present to the Baltic mill, to which shipments are made from time to time.

HORNBLOWER & WEEKS — It should be evident by now that stocks are sold every time they rally by insiders and big operators. Of course, strength of situation is that these traders still have stocks to sell and they cannot wholly abandon market while this is true.

Boston Stocks

Prices on the Boston Stock Exchange had the following range:

Stocks	Open	High	Low	Close
Am Pneu Service 1 pf	40½	40½	40½	40½
Am Tel & Tel	124⅛	124⅛	123	123
Am Woolen pf	100⅛	100⅛	100⅛	100⅛
Amoskeag	114⅛	114⅛	112⅛	114
Anaconda	49	49	49	49
Bingham Mines	17½	17½	17½	17½
Boston & Albany	140	140	140	140
Boston & Maine	20	20	20	20
Boston & Maine pf	28	28	28	28
B & M 1 pf Cl A	32	32	32	32
B & M 1 pf Cl B	50	50	50	50
B & M 1 pf Cl C	40	40	40	40
Boston & Prov	160	160	160	160
Boston Elevated	83½	83½	83	83
Boston Elev 1 pf	121	121	120	120
Boston Elev 2 pf	103½	103½	103	103
Cal & Arizona	62½	62½	62½	62½
Carson Hill Min	7	7	7	7
Copper Range	37½	37½	37½	37½
Davis-Daly	3⅝	3⅝	3½	3⅝
East Mass Ry	22	22	21½	21½
East Mass Ry pf	70	70	70	70
East Mass Ry adj	30	30	34	34
[illegible]	86	86	83	83
Edison Electric	177	177¼	177	177
East Butte	8¼	8½	8¼	8¼
Elder Corp	10	10	10	10
Gardner Motor	10	10	10	10
Gray & Davis	10⅝	10⅝	10½	10⅝
Gen Elec Special	10⅞	10⅞	10⅞	10⅞
Int Cot Mills pf	89½	89½	89½	89½
Island Creek	104⅛	104⅛	103	103
Isle Royale	19	19	19	19
J T Connor Co	20	20	20	20
La Salle	1¼	1¼	1¼	1¼
Libby McNeil	8	8	7⅝	8
Mass Gas	88	88	88	88
Mass Gas pf	71½	71½	71½	71½
National Leather	8⅝	8⅝	8⅝	8⅝
New Haven RR	28	28	27	28
North Butte	9	9	8⅝	9
Old Colony RR	84	84	82	82
Old Dominion	19⅝	19⅝	19⅝	19⅝
Osceola	29⅝	29⅝	29½	29⅝
Pacific Mills	166	166	166	166
Prov & Worces	120	120	120	120
St Mary's Land	40	40	40	40
Superior & Bos	1⅛	1⅛	1⅛	1⅛
Swift & Co	108	108	107⅞	107⅞
Swift Internat	20⅞	20⅞	20⅞	20⅞
Torrington	43½	43½	43½	43½
Tuolumne	40c	40c	40c	40c
United Drug 1st pf	48	48	48	48
United Fruit	154	154	154	154
U Shoe Mach	42½	42½	41	41
U Shoe Mach pf	28	28⅛	28	28⅛
U S Smelting pf	48	48	48	48
U S Steel	108⅞	108⅞	105¾	105¾
Utah Apex	3	3	3	3
Utah Metal	1	1	1	1
Ventura Oil	28⅛	28	28½	28
Waldorf	31½	31½	30⅝	31
Waltham Watch pf	18⅛	18⅛	18	18⅛
Warren Bros	29⅛	29⅛	29⅛	29⅛
Winona	1	1	1	1
GOVERNMENT BONDS				
Liberty 3½s	100.44	100.44	100.44	100.44
2d 4s 1927-42	98.54	98.54	98.54	98.54
1 4¼s 1932-47	99.00	99.00	99.00	99.00
2d 4¼s 1927-42	98.54	98.54	98.54	98.54
3d 4¼s 1928	98.74	98.74	98.74	98.74
4th 4¼s 1938	98.74	98.74	98.74	98.74
Victory 4¾s	100.00	100.00	100.00	100.00
BONDS				
Am Tel & Tel 6s	110½	110½	110½	110½
K M B 4s	98	98	98	98
N E Tel 5s	98½	98½	98½	98½
Warren Bros 7½s	108	108	108	108
West T & T 5s	95½	95½	95½	95½

Boston Curb

Boston Curb prices were:

	Open	High	Low	Last
Alvarado	4¼	4¼	4¼	4¼
Amalie	35c	35c	34c	34c
Bagdad Silver	11c	12c	11c	12c
Boston Ely	65c	65c	65c	65c
Boston & Montana	9c	9c	8c	8c
Ilos & Mont Corp	80c	80c	80c	80c
Chief Cons Min	5⅝	5⅝	5⅝	5⅝
Cortes Silver	1⅝	1⅝	1⅝	1⅝
Eureka Croesus	26c	27c	26c	27c
Gold Road	45c	45c	45c	45c
Goldfield Deep	10c	10c	8c	8c
Mut Div of Mass Tr	32c	32c	30c	31c
So States Cons	9c	11c	9c	11c
Verde Mines	37c	37c	37c	37c

COPPER SHIPMENTS RUNNING HIGHER

Shipments, foreign and domestic, of copper for October by American producers exceeded 185,000,000 pounds and were around 20,000,000 larger than in any previous peace month in history. Shipments for September were around 160,000,000 pounds, while shipments for the last six months have averaged about 170,000,000 a month.

PULLMAN EARNINGS EXCEED DIVIDENDS

Pullman earnings show steady improvement, and since July have exceeded dividend requirements for the first time in two years.

MARKET VIEWS OF BROKERS FOR WEEK

After the election disappointments have been digested, a state of relative equilibrium may be expected, individual stock finding their more natural level, some lower, some higher. In general an evening-up and a waiting game is the prospect for November and December.—TUCKER, ANTHONY & CO.

It looks like a continuation of the bull market during the next six months; if we don't get a substantial advance movement during this time, we should be inclined to relinquish such expectations altogether.

We base this opinion on the belief that securities have not yet been thoroughly distributed by the big interests, on the outlook for comparatively easy money conditions for months to come, and on the apparent fact that general business has yet a large measure of recovery to establish, a considerable percentage of which has not yet been discounted in the stock market.—SCHIRMER, ATHERTON & CO.

Some stocks have reached a height which may render it advisable for holders to consider exchanging them for short term securities, paying a fixed rate of income, and whose nearness of maturity render likely no material shrinkage in price.

While such exchange will not in all cases result in obtaining the top of the market for the security disposed of, the security bought should at least warrant the investor against any material diminution of his principal.—ELMER H. BRIGHT & CO.

Business is still pedalling ahead at a good rate and we see no reason to be other than optimistic on that score. Commodity prices are still on the rise—at a swifter pace, if anything. With the holiday season not a great way ahead, better things can be expected.—F. L. MILLIKEN & CO.

Now that "electioning" is out of the way, thoughts once more turn to business. There is much on hand on which to base optimism. Witness the further rise in commodity prices. We hear that a prominent rubber and tire manufacturer will shortly raise prices. Undoubtedly this will be followed by similar raises. Throughout the business world the disposition is now toward higher prices. Although volume of business is now big, there is a great dearth of profits thereon. The better prices should remedy this situation.—HUNT, ELLIS & CO.

The market has reached a level where movements will be more irregular and spasmodic. Generally considerable time elapses after interest rates begin to stiffen and after bonds reach their high point before the speculative movement culminates. Business must first justify the stock market. It is in a fair way to do this, but it will be several months yet before it can do so in full. In short, while fully realizing that stock prices are at a high level, we expect that they will, on the whole, tend still higher, with material gains in several instances, before this movement comes to an end.—HAYDEN, STONE & CO.

Mathieson Alkali Gains

Mathieson Alkali Works for quarter ended September 30 reports net earnings of $316,467, after depreciation reserve against net loss of $9,826 in the third quarter, 1921.

WALL STREET GOSSIP

TEXAS Co. is said to have 200 owners for around 3,000,000 of its 6,578,000 shares.

PACIFIC OIL dividend arguments continue, with a likeness to those that have raged around Studebaker.

ST. PAUL ought to earn about 75 per cent. of fixed charges this year, despite ravages of the strike crisis.

HUDSON MOTOR third fiscal quarterly statement, to Aug. 31, last, shows net profits after charges and taxes of $3,656,218, or slightly better than $3 a share on 1,200,000 shares of no-par stock.

INTERNATIONAL PETE is seeking to acquire General Asphalt. International is owned by Imperial Oil of Canada, which in turn is controlled by Standard Oil of New Jersey.

READING is talked of for a cash distribution. It has established its position as a rail leader among the live ones.

GENERAL ASPHALT is the latest "mystery stock." Despite decline due directly to bear raid, earnings show good, the walking out from red ink having been triumphant.

ALLIS-CHALMERS, despite failure to earn $4 dividend on common, has done as well as many large industrials, since earnings do not immediately mirror business betterment.

BABCOCK & WILCOX directors recommended increase in authorized capital from $15,000,000 to $25,000,000, of which $5,000,000 will be distributed at 33 1-3 per cent. stock dividend.

HOUSTON OIL for quarter ended Sept. 30, reports earnings of $397,627 against $363,258 in the third quarter, 1921.

MONTGOMERY WARD & Co. net profits for year ended Dec. 31, next, are estimated between $4,000,000 and $5,000,000.

PRINCE & WHITELY—Sentiment is much mixed at the movement and the market is in a position to respond quickly to operations for either account.

F. B. KEACH & CO.—We look for an irregular market and for the time being would take advantage of weak spots to buy selected stocks, selling on moderate rallies.

JOSEPHTHAL & CO.—Consider most stocks are a purchase on every slight recession for quick trading profits.

E. F. HUTTON & CO.—The overloaded conditions which exist in some of the pools is holding back the market.

Points in Friday's Market

Total sales — New York, 925,400 shares; Boston, 17,924 shares.

Most active issue in New York—U. S. Steel, 95,100 shares.

Most active issue in Boston—Ventura Oil, 3,795 shares.

Total sales—January 1, 1922, to date—New York, 240,928,900 shares.

Total sales—January 1, 1922, to date—Boston, 4,612,034 shares.

Corresponding period last year—New York, 147,935,650 shares.

Corresponding period last year—Boston, 3,156,937 shares.

THE PULLMAN COMPANY

DIVIDEND No. 223

A quarterly dividend of two dollars per share will be paid November 15th 1922, to stockholders of record at the close of business October 31st, 1922.

J. F. KANE, Secretary.

Chicago, October 16, 1922.

REAL ESTATE HAPPENINGS

Ellen W. Coolidge has purchased from the Georgianna Lowell estate the property at the corner of Fairfield and Marlborough streets, comprising a three-story brick house and 3545 square feet of land. The assessed value is $35,000 of which $17,800 is on the land.

SENECA STREET SALE

John Bazinsky is the purchaser of record in the transfer by Morris Kalt of the brick building and 950 square feet of land at 20½ Seneca street near Harrison avenue. The assessed valuation is $6,000.

EAST BROOKLINE STREET

Mary E. Houghton has sold the property at No. 37 East Brookline street to Roswell G. Hall, title coming through W. J. Dooley. The parcel comprises a brick dwelling and 975 square feet of land, assessed at $3,500.

BRIGHTON STREET TRANSFER

The three and one-half-story brick building at No. 103 Brighton street near Poplar street has been sold by John E. Noonan, Jr., to Max Uroff. The tax valuation is $7,500, of which $2,100 is on the 850 square feet of land.

ROXBURY AND JAMAICA PLAIN

Mary H. Healey, et al., have sold to Otto Frompter the six-family frame dwelling and 5,000 square feet of land at 140-142 Lamartine street. The assessed valuation is $7,200.

John Hennessey has transfered title to property at No. 79 Parkton Road, consisting of a three-family dwelling and 3770 square feet of land, to Catherine Barry. The total assessment is $7,900.

Both of the above sales were made through the office of E. C. Nickerson, No. 401 Centre street, Jamaica Plain.

John Keenan of No. 22 Blue Hill avenue was the broker in the sale of the two-apartment dwelling and 1,800 square feet of land at No. 3 Winslow street, Roxbury, conveyed by V. E. Tulinski to Bennet J. Johnson. The assessed valuation is $2,000.

SUBURBAN AND FARM SALES

The Charles G. Clapp Company reports a number of transactions completed during the week, among them:

The former Anderson estate on Page street, North Stoughton, comprising thirteen acres, a seven-room house, barn and hennery, conveyed to LeRoy Burdin, who will occupy.

Lewis W. and Frank Evans have sold two dwellings and one and one-half acres of land at Nos. 10 and 11 Evans court, Wakefield, to the Charles G. Clapp Company.

James A. Stevenson also has sold to the Charles G. Clapp Company the six-room dwelling and 10,000 square feet of land at No. 7 Crescent avenue, Saugus.

Another sale involves the large lot of land with house, barn and garage, located at No. 199 Palfrey street, Watertown, Matteo Grillo conveying to Marietta and Simone Sani.

Charles A. Parker and wife have bought from Frank H. Van Blarcom, through the Clapp agency, the thirty-acre farm with buildings, on Ipswich road, Boxford, Mass.

Rose I. Goulet has bought of Charles G. Clapp Company a three-quarter acre village property, on Main street, Ward Hill section of Haverhill, Mass. This company also gave title to the property at the corner of Revere street and Lexington avenue, Bradford, Mass. Theodore H. Barrows is the purchaser.

RECORD OF TRANSFERS

The following transfers were recorded at Suffolk Registry of Deeds on Thursday, November 9, according to the files of the Boston Real Estate Exchange.

CITY PROPER.
G. Lowell estate to E. W. Coolidge, Fairfield and Marlborough sts.
T. M. Smith to G. C. Wilson, West Canton street.
M. Murphy to City of Boston, North Margin st.
Congregation Beth Israel to City of Boston, North Margin st. and Baldwin place.
V. Fanuele to G. Fanuele, Oneida st.
P. Bazur to M. Kalt, Seneca st.
M. Kalt to J. Bazinsky, Seneca st.
M. E. Houghton to W. J. Dooley, East Brookline st.
W. J. Dooley to R. G. Hall, East Brookline st.
J. J. Delaney to S. Higgins, Massachusetts avenue.
J. E. Noonan, Jr., to M. Uroff, Brighton street.

SOUTH BOSTON.
C. F. Cote to P. Likos et ux, Broadway and Athens st.
J. P. Hoar to S. Hopkins, O st.

ROXBURY.
R. Rubenstein to I. Shapiro et al, Winthrop st.
E. Converse to M. O'Connor, Sarsfield and Grinnell sts.; Hammett st. and Columbus av.
C. Patterson to J. P. Rose, Elmore st.

DORCHESTER.
E. Kochele to W. Bialsky, Dorchester av.
M. Sullivan to E. M. Delaney, Hamilton street.
T. L. Gushee et al to W. Haslett et ux, Fuller st.

WEST ROXBURY.
A. Bensala to T. B. O'Connor, Boylston and Lamartine sts.
A. J. Gordon to John J. Sullivan et ux, Farquhar st.

BRIGHTON.
J. T. McDonald et al to S. Grace, Colonial road.
J. T. McDonald to Ralph B. Greene, Colonial av.

CHELSEA.
A. Weinberg to B. Weinberg, trustee, Walnut st.
A. Berman et al to B. Lipsitz, Chester av.
W. A. Dodge et al to H. J. Nugent, Clark avenue.
J. L. Mythen to J. Connelly, Mulberry st.
A. B. Coombs to Morris Zetzel et al, Harvard st.

BUILDING BOOM IN NEW ENGLAND

With apartment houses springing up like mushrooms and school houses, office buildings and industrial establishments under construction in all sections, New England is experiencing the biggest building boom in its history. In the ten months of this year $298,058,200 in building contracts have been awarded, and of this amount no less than $53,000,000 is credited to Boston. The figures are double the amount for the whole of 1921.

B. U. CHINESE CLUB TO DINE MONDAY

The Chinese Club of Boston University, will hold a business meeting and supper next Monday evening at the Hong Ling Low restaurant on Tyler street at 6 o'clock. New officers will probably be elected. Kwang Chun Liu, of Hong Kong, China, a student at the College of Business Administration, is in charge of the arrangements.

Church Notes

The twenty-fifth anniversary of the establishment of St. Mark's Episcopal Church of Columbia Road Dorchester, will be celebrated Sunday, Monday and Tuesday of next week.

At the communion service at 11 o'clock Sunday, the rector, the Rev. Arthur W. Shaw, will preach. A special program will be rendered by the male choir of 30 voices, under the direction of R. J. Brown, organist and choirmaster, assisted by Walter M. Smith, trumpeter. Another special musical service will be held at 4 o'clock.

On Monday evening a reception to the rector and his wife will be held in the parish home, followed by an entertainment.

The culmination of the observance will be the banquet in the parish house on Tuesday evening. Among the invited guests are: Rt. Rev. William Lawrence, D. D., Episcopal Bishop of Massachusetts; Rt. Rev. Charles Lewis Slattery, D. D., Bishop Coadjutor; Rt. Rev. Samuel G. Bishop, D. D., Suffragan Bishop; Rev. Simon B. Blunt, D. D., rector of All Saints Church, Ashmont; Rev. Frederick Budlong, D. D., of St. James' Church, Fall River, a son of the late rector of St. Mark's; Rev. Thatcher R. Kimball, Church of the Epiphany, Dorchester, and Rev. Allen McLean Taylor, Church of the Holy Spirit, Mattapan. Tilton S. Bell will act as toastmaster.

FREE METAPHYSICAL TALKS

William Anudrew Bahre of Los Angeles is now lecturing twice daily at the Metaphysical Club, 30 Huntington avenue. The lectures consist of the old message reinforced by "Axioms of Reason" through which is proposed the establishment of Heaven on Earth. The arguments are orderly arranged arguments of pure reason in syllogistic form, in which all statements of exact truth are proved.

Sunday Services

BAPTIST

DUDLEY STREET BAPTIST (Singing Church), Dudley Terminal. Rev. A. T. Brooks, Pastor.—10:30 a. m., "What Was the Secret of Jesus?" Male chorus and quartet. Sunday School at noon. 7:30 p. m., pleasant Sunday evening. Big Sing "Hymns of Robert Lowry," hymn story, "Won by His Mother's Song." Pastor's solo, by request, "Where Is My Wandering Boy Tonight?" Robed choir, 100. "Seek Ye the Lord." Organ and chimes, "At Evening." Quartet, "Saviour, When Night." Sermon, "The Unpardonable Sin." Come early for a seat.

FIRST FREE BAPTIST, Warren and Holborn sts., Rox.—W. W. Deckard, D. D., pastor. 10:30 a. m., "Christian Progress"; 12:00, church school; 6:00, C. E.; 7:00, "Knowing God." A welcome for all.

CHRISTIAN SCIENCE

THE FIRST CHURCH OF CHRIST, SCIENTIST (The Mother Church), Falmouth, Norway and St. Paul sts., Boston, Mass.—Sunday services, 10:45 a. m., and 7:30 p. m. Subject of lesson sermon, "Mortals and Immortals." Sunday School, 10:45 a. m. Testimonial meeting every Wednesday evening, 7:30.

CHRISTIANITY APPLIED

DR. J. EDWARD SMITH, C. S. B., will speak in Metaphysical Hall, Sunday, 10:45. Subject "Will Power"; sermon and healing meeting, Friday, 8 p. m. Public invited.

EPISCOPAL

Cathedral Church of St. Paul
Sunday

8 and 10 A. M., Holy Communion. 9.30 A. M., Cathedral School. 11 A. M., Morning Prayer and Sermon. Preacher, Bishop Lawrence. (Service and sermon sent broadcast by radio.) 4 P. M., Afternoon Service. Speaker, Rev. Wm. Harman van Allen, D. D. Subject, "Liberty Under Law." 7.30 P. M., Evening Service. Preacher, Rev. Harry P. Nichols, D. D.

LECTURERS

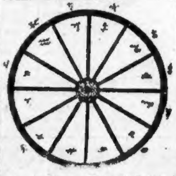

Dr. Smallwood teaches Psychology of Planet Law through scientific, spiritual Astrology, key to every event in life. Business, Vocation, Health, etc. We are victims of Fate, while ignorant of this Divine Law. Who understands his Natal Chart possesses this Key and the Causes underlying same. Horoscopes interpreted daily. Sunday services 8 p. m. 687 Boylston St. Tel. B. B. 4669. Questions answered.

METHODIST EPISCOPAL

DANIEL DORCHESTER MEMORIAL, March avenue and Park street, West Roxbury.—Morning service, 10:30. Speaker, Dr. Earl La Hoofe of China. Evening, 7:30, "The Shepherd Psalm" in song and story by the "Mozart Quartet."

SPIRITUALIST

Sunshine Spiritualist Assn.

GOOD WILL HALL, 466 Tremont st.—Special Christian service, Sundays at 2:30 and 7:30. Wednesdays and Fridays at 8 o'clock. Mediums Mrs. Ruggles, Mrs. Emmons, Mrs. Ratzell, Mr. O'Donnell, Mr. Evans and many other good speakers. Miss Sunshine conductor.

MRS. MARSH, MEDIUM

READINGS daily. 801 Tremont st.

STEWART HALL, 466 TREMONT ST. Meetings Sunday, Tuesday, Friday evenings. Prof. Young's wonderful messages to all. You make no mistake in hearing him.

18 DOVER ST., Boston. Madam MacDonald, Circles Wed. and Friday at 8 p. m. Private readings by appointment. Hours 10:30 to 5.

314 SHAWMUT AV., Suite 1. Mrs. Ellen Brown, reliable psychic reader; readings daily 12 to 8. Tuesday until 4 o'clock.

87 WARREN AV., Mrs. Curtis, inspirational psychic. Readings daily from 8 to 8.

DEATHS

OWENS—In Roxbury, Nov. 10, Cornelius A., beloved husband of Emma M. Owens (nee Mermaud). Funeral from his late residence, 3 Sumner place, Monday, Nov. 13, at 8:15 a. m. Solemn requiem high mass at St. Francis de Sales' Church at 9 o'clock. Relatives and friends kindly invited. Late member of Roxbury Council, No. 128, K. of C.; St. Francis' Court, No. 4, M. C. O. F.

THAXTER—In Bedford, Nov. 10th, William F. Thaxter, beloved child of William H. Thaxter Jr., and Mary E. (McCarthy) Thaxter, formerly of Dorchester. Funeral from residence of his parents, Sunday at 2 o'clock, South st., Bedford. Auto cortege.

CLASSIFIED ADVERTISING

Real Estate for Sale

MISCELLANEOUS

ALLEN ST., WEST END
TWO Houses for sale. IRVING E. WILLIAMS & Co., 40 Ames Building, Boston.

BROOKLINE

BROOKLINE

6-APARTMENT, 4 and 5 rooms, all modern frame building, 6 new steam-heating plants and house in A1 condition; will rent for $2,520 or $35 each suite, price $18,000; easy terms. JOHN B. VITALE, 78 Tremont st., Haymarket 5464.

CAMBRIDGE

CAMBRIDGE—Chestnut st., double house, corner location, 9 rooms each side, all improvements, furnace heat, extra lot of land included; price $8,500. T. CONWAY, 580 Mass. av., Cambridge.

FOR SALE, near Central sq., Cambridge, single house, 10 rooms, all improvements; price $6,000, $2,000 cash. Tel. Univ. 3516. A. M. STEWART & CO., 595 Mass. av.

HYDE PARK

HYDE PARK

COZY little home, 7 rooms; combination heater, elec. lights, oak floors; 11,000 ft. land; property in A1 condition; 1 carfare to Boston; for immediate sale $4,500; also near Mattapan sq., 7-room cottage; almost new, elec. lights, steam heat, oak floors, set ranges; 2-car garage; $6,500; terms arranged. HOUSTON REAL ESTATE, 1237 River st.; tel. Hyde Park 680.

LEXINGTON

LEXINGTON
HOUSE, 6 rooms, electricity, small lot land, handy to centre, $2,500, $800 down. J. SWAN, 10 Bedford st., Lexington 54-W.

MELROSE

MELROSE HOME at a bargain, 9-room house, fine condition, near station and electrics, nicely situated, large shade trees; can sell as low as $1000 down. Tel. Congress 4202.

MILTON

WHY PAY RENT? A small initial payment down buys this attractive new 11-room, 2-apartment house and 2-car garage; very latest improvements; property is located in a convenient section of this desirable town. C. E. HENNESSEY, 1617 Blue Hill av., Mattapan sq.; tel. Milton 1804.

ROXBURY

FOR SALE—2-family, extra lot of land, good poultry house; also 3-family, excellent condition, wonderful bargain, price $3,500. G. A. HROCTOR, 15 Exchange st.

STOUGHTON

Beautiful Home, 15 Acres Land ON STATE ROAD

HOUSE of 12 rooms, all improvements, large barn attached house to house 500 hens, 50 fruit trees; 5 minutes' walk to centre of town; a bargain at $10,500. D. L. BARRY, 53 Pearl st., Stoughton, Mass.; tel. 234, ring 4.

3 ACRES, $800

DOWN, balance on easy terms; house of 8 rooms with heat; also garage; price $4,500. D. L. BARRY, 53 Pearl st., Stoughton, Mass.; tel. 234, ring 4.

WOLLASTON

WOLLASTON

FURNISHED BUNGALOW, 7 rooms, arranged for 2 families, all imp.; single-car garage; glassed-in sun porch; a steal at this price, $6,500. F. J. HOFFMAN, 5 Billings road, Norfolk Downs station. Granite 288-M.

WINTHROP

FOR SALE—New house, all improvements, good location, easy terms. Ocean 1818-W.

WOBURN

FOR SALE—2 stores and 2 tenements, Main st. H. DOUVRIS, 480 Main st., Woburn.

REAL ESTATE AUCTIONS

By CRUFF & BYRNE, Auctioneers
2270 Washington Street

13 Westminster Ave., Egleston Sq.

AT PUBLIC AUCTION Tuesday, November 14, 1922, at 8 o'clock p. m., on the premises. Frame dwelling house and 15,000 sq. ft. land, taxed for $7000. This property is centrally located, near Elevated Station, and there is ample room for erection of garages or apartment houses. $200 cash deposit at sale. Terms and key for inspection at office of auctioneers. Sale positive to settle estate. Per order Benjamin Wilcox, Trustee of Estate of Deborah D. Goddard.

REAL ESTATE MORTGAGES

F. E. HOVEY, second mortgage money, no delay. 53 State st., Room 315; Congress 8727.

Furnished Rooms

BEACON HILL

LARGE, beautifully furnished room; fireplace; hot and cold water. Bowdoin 2591-J.

BACK BAY

BUSINESS woman or man and wife. Large room, kitchen privileges, conveniences. References exchanged. B. B. 4004 or Randolph 401-J.

CAMBRIDGE

NEAR Central square, warm, furnished rooms, with or without board; home cooking. 185 Franklin st.

TWO SUNNY ROOMS, heated; all home privileges; man and wife or two women. Call University 3670-M.

AUSTIN ST., 99—Very large housekeeping room; bathroom floor, 4 windows.

CHESTNUT HILL

CHESTNUT HILL—6 rooms, furnished, for rent December 1. 1174 Boylston st.; tel. 7622-M Brookline.

DORCHESTER

FURNISHED heated room; private family; near everything; men only; $5. Dorchester 8825-R.

MT. EVERETT ST., 54, off Hamilton st., Dor.; furnished rooms with kitchenette.

OAKWOOD ST., 7—Large furnished room, light and heat. Dorchester 7102-R.

WASHINGTON ST., 1084—2 furnished rms. for housekeeping, central, all conveniences, lodging rooms.

WESTCOTT ST., 20, off Talbot av.—2 fur. or unfur. rms., private family; imps.; adults.

ROXBURY

BARTLETT ST., 50—Furnished room, well heated, suitable for 1 or 2 gentlemen. Telephone Roxbury 7509-R.

BLUE HILL AV., 125—Nicely furnished parlor and kitchen; business people, rent reasonable.

CEDAR ST., 102—Large square room with heat for light housekeeping. Roxbury 5839-M.

CIRCUIT ST., 26—1 large, nicely furn. front room with heat, bath room floor. Rox. 4256-R.

GREENVILLE ST., 32—Furnished front parlor, with gas and heat, in private family.

MT. PLEASANT AV., 24—Large fur. room, kitchenette, light housekeeping. Roxbury 2258-W.

MORELAND ST., 96—Nicely furnished room; bathroom floor. Roxbury 4202-W.

PARKER ST., 775—2 furnished rooms in private family; good location; all improvements.

WAVERLY ST., 6—Suite 3; sunny, steam-heated, front room, business people. $4 week.

SOUTH END

Kitchenette Suites

FURNISHED—1, 2 and 3 rooms; $30 per month up. 1600 Washington st.; tel. Back Bay 7540.

COMFORT CHAMBERS

ROOMS, $1 up day; weekly, $4, $5 up. Telephone 56800 Back Bay. 567 Tremont st.

APPLETON ST., 46—Comfortable, front square room; 1 flight; tel.

TAYLOR ST., 1—Corner Dwight; furnished 2-room suite; coal range; steam; $6 week.

UPTON ST., 25—2 rooms, kitchenette; also parlor; steam heat; square, side rooms.

50 ROOMS, steam heat, with board, $7 up; rooms, 75c day, men. 130 Dartmouth st.

2-RM. kitchenettes; other rooms; steam heat. F. H. CONNAUGHTON, 48 Union Park.

SOMERVILLE

GLENN ST., 65—Large front parlor, first fl.; Somerville 8003-M.

PARK AV., 19—2 front rooms; suitable for 2 business men preferred; modern improvements, 1576-W.

SOUTH BOSTON

1 OR 2 furnished rooms; light housekeeping if desired; child allowed. South Boston 2916-M.

WEST SOMERVILLE

BOARD AND ROOM for 2 ladies; convenient to cars, trains. Somerville 3607-M.

UNFURNISHED ROOMS

FOUNTAIN ST., 13A—3 square front rms. for light housekeeping; [illegible]

Apartments

BEACHMONT

4 ROOMS to let, gas stove and range, $20 m'th. 46 Summer st., Beachmont.

MAPLEWOOD

FIVE-ROOM flat, modern improvements, hot water heat, garage. Tel. Malden 1044.

MEDFORD

TO LET—5 modern rooms, $45; all improvements; steam heated. 50 Dexter st., Medford, Mass. Telephone Mystic 3316-W.

MILTON

IN new 2-apartment stucco house, near corner Houston and Dyer avenues, 6-room suites with sun porch and garage; $65-$70. F. N. RUSSELL, 43 Blue Hills Parkway, near Mattapan sq.; Milton 860.

ROXBURY

24 HAMMOND ST., Hotel Greely, 3 blocks from Northampton st.; 3 and 4-room suites, $16 and $18.

SOMERVILLE

HEATED 4 rooms, bath, remodeled, oak floors, electricity, gas, $35. 1 Aldersey st., cor. Walnut. Inspect first. Newton North 2279-R.

WEST ROXBURY

WEST ROXBURY—To rent, 3 rooms, all improvements. Tel. Parkway 1182-J.

WEST END

REVERE ST., 35—Apartments, 3, 4 and 5 rooms. Telephone 2264-W.

FURNISHED APARTMENTS

WINTHROP—To let, furnished, heated, small suite; can be seen Sunday. Tel. Ocean 605-J.

APARTMENTS WANTED

WANTED—Furnished apt., 4 or 5 rooms, bath and kitchen, Nov. 15 to April 15. Convenient to university or Waverley district. Write DR. J. M. ROBERTSON, Quebec, Canada.

BOARD AND ROOMS

HOME BOARD and rooms for student or young business man, $11 week; private family. Telephone Jamaica 2211-M.

STORES AND OFFICES

2 STORES, just completed; electric lights, plate glass; first floor and basement, 83 Hudson st., Boston. 589 Main st., Cambridge; tel. 836.

STORES and space to let on Haymarket square. Tel. Richmond 1979.

Male Help Wanted

SPARE TIME MONEY FOR COLLEGE MEN and HIGH SCHOOL SENIORS
Who Are Willing to Work or

Large Boston concern will place a few more boys and young men on its outside selling force. Sales ability essential. Liberal commission paid on all sales.

A Chance to Earn Money and Learn a Profitable Profession

Write giving age, selling experience, if any, telephone number, etc., to
A 150, BOSTON AMERICAN
80 Summer St., Boston

"WE OFTEN FIND WHAT WE SEEK WHEN LEAST EXPECTED"

There are many capable salesmen and others who are making not only to better themselves for the present, but desire to establish themselves with a lasting organization for the future.

Our quest is for such men. We need more representatives to connect with our sales force. For those who are filled with ambition and not afraid of a day's work and are otherwise correct, we have positions—steady positions, where earnings are unlimited. See Mr. Lord.
294 Washington St., Boston

New Class in
BATTERY REPAIR
Big demand for Battery Men.
Evening Class, Tues., Nov. 14.
Day Class Every Monday.
Y. M. C. A. AUTO SCHOOL,
316 Huntington Ave.

Real Estate Salesman

TO work on commission basis; must provide own car; splendid possibilities for live man. Address, stating age, experience and references, Boston American X 90.

MASS. AUTO SCHOOL

Driving, Repairing, Ignition Courses, Etc., guaranteed. 69 Carver St. Beach 4614.

STOCK SALESMEN

WANTED — New England industrial corporation selling own stock issue; liberal commission; will stand most rigid examination. Write N 38, Boston American.

LAUNDRY

WASH room men. Apply CREAMER-WING LAUNDRY, 59 West Newton st., city.

CHAIR FINISHERS

STANDARD CHAIR CO., 611 Camb. st., Cambridge.

Experienced Chocolate Dipper

APPLY 8A Kneeland st., Boston

LINOTYPE operator, steady position, 44-hour day work, union, straight matter, wanted immediately. DAILY HOME NEWS, New Brunswick, N. J.

SALESMEN to handle Madeira hand-made embroideries, to cover New England States on commission basis. Write SALAMY CORPORATION, 78 Greenwich st., New York City.

SEE AD UNDER FEMALE HELP OF WEST & DODGE CO.

WANTED—Experienced salesmen of good address to handle dividend-paying investments; good opening for right party; references required. S 84, Boston American.

WANTED—Men for general work. Apply 288 Commercial st.

MALE HELP—MISCELLANEOUS

7 AUTO LESSONS $5

FULL CHAUFFEUR'S COURSE, $14
6-CYL. car; license guaranteed. VINCENT, 4 Appleton st., near Arlington sq.; open eves.

CHAUFFEUR'S COURSE, $14; 7 lessons $5; we also teach Ford driving. 148 Berkeley st.; tel. 7667 B. B.; license guaranteed.

AGENTS, CANVASSERS, SALESMEN

AGENTS AND SALESMEN

WANTED to demonstrate and sell the best oil burner made for ranges, heating stoves and furnaces; operating cost less than coal; will use Pal oil at 12c per gal. no dirt, work or danger; are represented in 6 States; better get agencies for your town; sells on sight; apply by letter only. PAL OIL BURNER CO., factory 19 T Wharf, Boston 9; tel. Richmond 309.

SALESMEN—Write for list of lines and full particulars; earn $2,500 to $10,000 yearly; big demand for men; inexperienced or experienced; city or traveling. NAT'L SALESMEN'S TR. ASSN., Dept. 366, Chicago.

SITUATIONS WANTED FEMALE

COLORED woman wishes work Thursdays; reference. 49 Hammond st., Roxbury 8166-J. Suite 3.

BOSTON AMERICAN

Published daily (except Sunday), 80-84 Summer St., Boston 8, Mass., by NEW ENGLAND PUBLISHING COMPANY.

Entered as second class matter at the postoffice at Boston, Mass. Also at the Postoffice Department, Canada.

Domestic rates (Subscription by Mail, Postpaid): One Month, 50c; Six Months, $3; One Year, $6. Foreign Rates: One Month, $1; Six Months, $6; One Year, $12. One cent extra per copy in the Boston Postal District. Subscriptions payable strictly in advance.

The Boston American assumes no financial responsibility for typographical errors in advertisements, but will reprint that part of an advertisement in which the typographical error occurs. Advertisers will please notify the management immediately of any error which may occur.

MEMBER ASSOCIATED PRESS.
The Associated Press is exclusively entitled to the use for republication of all news dispatches credited to it or not otherwise credited in this paper, and also the local news published herein. All rights of republication of special dispatches herein are also reserved.

Pianos and Musical Instruments

NORRIS 181 TREMONT STREET
NEW ENGLAND'S FINEST PIANO HOUSE

Holiday Offering

The Autopiano
THE CHRISTMAS GIFT IDEAL

Bring music into your home—joy—happiness and contentment will reign—father, mother, big brother or little sister can play and enjoy a player-piano. Picture your home on Christmas—everybody happy—after the big feast you adjourn to the parlor, there to enjoy the player-piano, which means that the world's music in opera, hymns, dance music and popular airs are yours.

You Can Play, Sing and Dance to Your Heart's Content

The instrument can be played by hand in the ordinary way, or by inserting a roll of music which we furnish free of charge; therefore, no training in music is necessary. Our player-piano guarantees you perfect tone, perfect rhythm, perfect harmony, perfect quality, perfect workmanship; in fact, it is the acme of perfection.

THE AUTOPIANO

is considered the best player-piano made; construction most durable; no rubber tubes to wear out and leak; PERFECT MUSIC TRACKING DEVICE.

SEND FOR CATALOG
SOLD ONLY BY
CHAS. S. NORRIS
181 Tremont St., Boston
We are exclusive representatives.

UPRIGHT PIANOS
$25 $50 $65
as low as
$5 down $1 weekly
88-note player $175
50 rolls music free
New pianos half price
Best Piano Bargains
in Boston

Used Chickering Uprights, $40, $65, $75; Hallet & Davis, Steinway, Vose, Ivers & Pond, Mason & Hamlin and many others $75 to $150. Several new pianos $150, $175 and up. Biggest warerooms in New England. A visit to my place will surprise you.

J. P. COLLINS
100 Summer Street, Boston
Largest piano dealer in the world.

MASON & HAMLIN UPRIGHT

A strictly high class bargain in a slightly used piano not usually advertised; also a very handsome Steinway, colonial design, $290; also a very handsome Hallet & Davis upright, like new, $185. Other uprights as low as $60, which will be put in perfect condition. STIEFF, 156 BOYLSTON ST.

HIGH-GRADE PIANOS, player-pianos, talking machines. Bargains in used pianos.
DURRELL'S 2806 Washington st., Dudley Terminal.

High grade used upright pianos, $55, $65, $85, etc; terms $1, $1.50, $2 per week, no interest. GARRITY, 8 HAYWARD PLACE, off Washington, near Essex St. Open Eves.

GENUINE cabinet Victrola, $50; worth $150. MRS. BROWN, 784 Main st.; Cambridge 7690-J.

USED PIANOS, standard makes, guaranteed; $50, $75, $100, $125 up; terms $1, $1.25, $1.50 wkly. BROOKS, 82 Boylston st., 1 flt.

UPRIGHT PIANOS $5 per mo.; lowest prices in Boston. LARKIN, 60 Dudley st.

Female Help Wanted

WANTED
All Around Sitchers
Top Stitchers
Lining Stitchers
Outside Stay Stitchers
Steady Work
Rice & Hutchins, Inc.,
Middlesex Factory,
Marlboro, Mass.

YOUNG MEN AND WOMEN for assembling, inspecting and light machine work; clean, sanitary condition; residence near factory preferred. WEST & DODGE CO., 22 Parkman St. (Brighton District), Boston. Apply between 8—9 A. M.

Experienced Curtain Hemstitchers & Operators

ROYAL CURTAIN MFG. CO.
262 Hyde Park Ave.
2d car stop from Forest Hills El. Sta.

Experienced Chocolate Dipper

WANTED. DE LUXE CANDY SHOP, 44 Main st., Brockton.

LAUNDRY HELP

FEEDERS and folders at once. NIAGARA LAUNDRY, 589 Albany st., city.

Exp. Hand Embroiderers

AND beaders. 8 Murdock pl., Bri. 1207-J.

EXPERIENCED cutters, peggers and drawers. GOOD BRUSH CO., 138 North st.

A WOMAN for general housework in family of two in Natick; must be good cook; no objection to one with child. Phone Natick 466-M or address MRS. C. M. TOBEY, Worcester rd., Natick.

WANTED — Chambermaids. Large city hotel. Day maids, 8-4 p. m. and 4-12 p. m. Room and meal out. Reply with references. Z 200, Boston American.

FEMALE HELP MISCELLANEOUS

LADIES, gentlemen, we will train you for movie, dramatic or vaudeville. Call or write. Enclose stamps. 100 Boylston st., Room 408.

Automobile Exchange

TODAY

COME up to our open-air sale and see how much better an automobile, in finest condition you can buy for less money than you had expected; 30 cars, open and closed, specially priced for immediate sale; cars you will be proud to own; "ready to go and stay going," on terms you can afford to pay; come up today. BOSTON OLDSMOBILE CO., 548 Commonwealth Ave.

$50 to $175

12 trucks, various makes and capacities. Come early for real buys.
REPUBLIC TRUCK SALES CORP.,
988 Commonwealth Ave.
Tel. Brighton 3715-3716.

REO TOURING CHEAP

1918, 6-CYL., 7-pass., Reo touring A1 condition, brand new top, new Ray battery, new Ray field carburetor; engine just overhauled, new rings and wrist pins put in; tires all in good shape, one spare mounted on rim, fully equipped with starter, speedometer, ammeter, dash clock, spot light; $300 cash or trade for closed car. H. A. ANDERSON, 811 Main st., Melrose; tel. 800.

1000 TIRES

MUST be sold. All demonstrating tires, non-skid, and a tube thrown in; no mail orders filled; fit any cars; made from 1906 to 1922; some tires are worth from $9 to $30; get your size and pick. RELIABLE STORES, 380 Columbus av.; tel. 7376 B. B.

HOOD and radiator covers for Fords $1.89; 30x3½ chains at $2.85 the pair. BABCOCK'S, 224 Columbus av., Boston.

1920 STUTZ touring car; perfect condition, price reasonable; can be seen at 81 Broadway, Somerville.

GARAGE TO LET

GARAGE, steam-heated, in Somerville; $10 per month. Tel. Somerville 5081-M.

Travel Guide

NEW YORK $5.19

Via Rail and Boat.
Outside rooms with running water for $1.00. Latest connecting train from So. Station 5:10 P. M. Steamer leaves Providence 7 P. M.
COLONIAL LINE Phone Cong. 2786
186 Wash. St. Boston

BAY STATE LINE VIA RAIL & BOAT NEW YORK $4.59

OUTSIDE STATEROOMS $1.50
Steel Steamship Georgia and Tennessee. Leave Providence 7:00 P. M. Tickets and staterooms at South Station, Back Bay and Consolidated Ticket Offices.

Dancing

ANNOUNCEMENT
PROF. LERNER'S ACADEMY OF DANCING

335 MASS. AVE., At Hunt. ave., has removed to larger, better equipped and more spacious quarters, making the Lerner Academy of Dancing the largest and most modern dancing school in New England for adults and children. Latest ballroom dances guaranteed in 5 lessons by remarkably easy methods. Private and class instruction 9 A. M. to 11 P. M. Classes are now forming for beginners and advanced pupils. Personal instruction by Prof. Lerner. Reduced rates for opening month.
PHONE BACK BAY 9339.

FLORENCE KELLY

240 Huntington Ave., Cor. Mass. Ave.
50c Learn quickly; latest modern ballroom dancing; beginners especially; wonderful results with adult beginners. We guarantee to teach you in a few lessons; private and class every eve.; call any time. Open 10 a. m. to 10 p. m. Socials Wed. and Sat. eves. Tel. 7507 Back Bay.

Wm. H. O'Brien 286 Hunt. Ave. Tel. B. B. 7610
Classes Tuesday and Thursday. Private Appt.me. Socials Mon., Wed., Fri. & Sat. in our "ROSELAND"

LOOMIS 92 Mass. Ave. Tel. Back Bay 7384
Classes Monday and Friday evenings. Private lessons in modern or stage; day or evening. Socials Wednesdays & Saturdays.

MABEL G. HALL 835 Hunt. Av. B. B. 8161
Private lesson 15a. Any time. Socials.

Join My Soft-Shoe Classes!

IN Stage, Eccentric, Buck and Wing, Waltz-clog. PROF. LESLIE, 335 Mass. av. B. B. 9336.

MODEL SCHOOL, MODERN DANCING (Miss Fawcett, Miss Hoyt; select; very reasonable; adult beginners especially. 177 Huntington av. (near Norway st.); tel. B B 6153.

HEINEMANN HOUSE, Boston and Somerville; classes, socials, private lessons, children and adult classes, circular. 176 Tremont st.

BAY STATE SCHOOL, 1081 Washington st., city—Socials Mon., Wed., Sat.; classes Tues., Thurs. Private lessons any time. Circulars.

Music

"RAG" THE PIANO SAXOPHONE BANJO

ANY string instrument in 20 private lessons; guaranteed booklet free. MELODY MUSIC SCHOOL, Theatre Bldg., 200 Mass. Ave.; Back Bay 8770.

REAL RAGTIME PIANO IN 10-20 LESSONS
Free Booklet United School, 30 Huntington Ave.

Legal and Public Notices

JUSTICE OF THE PEACE AL COREY

NOTARY. Always home. 44 Cortes st., near 210 Columbus av. Phone Dewey 3216-J NOW.

ADVERTISE YOUR WANTS
—IN THE—
BOSTON AMERICAN.

READY REFERENCE BUSINESS GUIDE

BANKS AND TRUST CO.

CHARLESTOWN TRUST CO.
CITY SQUARE, CHARLESTOWN
TEL. CHARLESTOWN 301.

BANCA CENTRAL ITALIANA, 111 Salem st. Richmond 845. G. GUBITOSI, Prop.

BRUSHES

CARBON BRUSHES

FOR valve guide and cyl. heads. ABBOTT WIRE BRUSH CO., 3 Haverhill st.

CORSETS

THE SPENCER corset for health, grace and poise, supporting corset and Dr's. belt. MISS A. DIGGINS, 38 Moreland st. Roxbury 5073-M.

CONFECTIONERY

JACKSON'S CONFECTIONERY CO., 18 [illegible] Boston. Tel. Beach 3400.

LAUNDRY

HINDS LAUNDRY CO.
8 APPLETON ST., BOSTON
4 FENWAY ST., BOSTON
18 WESTLAND AV., BOSTON
170 ALLSTON ST., ALLSTON

UNDERTAKERS

WM. J. MURPHY
FRED J. LAMB
A modern undertaking service available anywhere in New England.
WM. J. MURPHY, Undertaker
878 Centre St., Jamaica Plain
Tel. day and night Jamaica 1646

DRUGGISTS

DRUG STORE, established 1831. Prescriptions carefully compounded. BASSETT'S RELIABLE DRUG STORE, 109 Arch st.

FLORISTS

JOHN J. O'BRIEN

87 BEACON ST., at Charles. Haymarket 5000-0831. Flowers for all occasions.

INVESTMENT SECURITIES

HOTCHKIN & CO.
53 State St. Tel. Main 460

MACHINERY AND TOOLS

JOE COTTER, INC.

MACHINERY and tools, 43 Middlesex av., Somerville, Mass.; Tel. Som. 2080.

For Sale—Miscellaneous

CLOTHING

Beware of Cheap New Clothing

WE carry the largest stock of high-grade slightly worn and misfit clothing; suits and overcoats $5 up; look for name and number; 2 corners from station.

TERMINAL CLOTHING CO.,
110 Dudley Street

OVERCOATS, $18.50

MANUFACTURERS' SAMPLES
433 Wash. St., Dexter Bldg., Room 718.

SAMS — STUDENTS' MISFIT AND SLIGHTLY USED CLOTHES. 123 ELIOT ST.

BUSINESS OPPORTUNITIES

Grocery and Provision Store

LOCATED about 9 miles north of Boston on Main street; in good locality; well equipped; doing good business; old established stand. For particulars write Box M 189, Boston American.

RESTAURANT

FOR SALE on Huntington avenue; finest and busiest location in the city; owner has other business; must be sold at once; cash or terms. MR. FITCHETT, 462 Tremont st.; tel. 2673 Back Bay.

WIGS AND TOUPEES

High Grade Toupee $20
Ladies' and Gentlemen's Wigs.
T. S. MASSARO,
101 TREMONT ST., Boston.
Suite 517.

FOR SALE

NICELY packed flat-crate oranges or grapefruit; $1.50 f. o. b. Blackville; cash with order. THE GROCERY SHOP, Blackville, S. C.

FOR SALE—Cheap, beautiful flat top desk, almost new; rolltop desk and chairs. WOLPERT, 207 Essex st., Boston.

OFFICE FURNITURE

IF It's Desk Chairs, Cabinets, Typewriters, Adding Machines, etc. Lowest prices. MORSE OFFICE EQUIP., 94 Washington St.

PAINTS AND WALL PAPER

PAINT $1.75 VARNISH $1.25 a Gal. WALL PAPER, 4c Roll
M. OGINZ 149 Court St.—Near Bowdoin Square Theatre
TELEPHONE BOWDOIN 4908-J.

CASH REGISTERS

National Cash Registers

REBUILT, bought and sold. F. I. KNIGHT, INC., 10 Blackstone st. Richmond 8104.

STORE FIXTURES

For Grocers, Markets, Restaurants
Whitman Co. — Sullivan Sq.

FURNITURE

FOR SALE—Bureau, cot bed, electric lamp and desk. Phone Brookline 6425-M.

FOR SALE—Couch, bureaus, brass beds, chairs and tables. Phone Somerville 6114-M.

Lost and Found

$1,000 REWARD
NO QUESTIONS ASKED
LOST

ON Friday, between Arlington and Dartmouth sts., on Marlborough st., or Commonwealth av., a string of 61 pearls, with pearl and diamond clasp. Return to 290 Berkeley st., or tel. Back Bay 3400.

$250 REWARD

LOST—Large white pearl ring set in gold with six small diamonds. M 76, Boston American.

WILL the party who was seen picking up roll of bills at Collateral Loan office on morning of Nov. 10, at 9:45 a. m., please return to owner and save further trouble; reward will be given. E. P., 94 Ellery st., Cambridge; tel. Univ. 3867-M.

LOST—A diamond bar pin, Nov. 7, either at Newton Centre postoffice, Newton Trust Co., or Bray Hall. Finder please return to 1011 Centre st., Newton Centre; tel. Centre Newton 1067-R; reward.

LOST—On car between Milton and Andrew square, small, black purse, containing sum of money; reward. Call Milton 880.

LOST—One diamond earring, Park Sq. Theatre Wednesday evening. Reward; tel. Back Bay 942.

LOST—Pair of opera glasses in small, black satin bag, Monday night, November 6, between Tremont Theatre and Quincy; reward. Weymouth 349-R.

LOST—Nov. 3, on Levant st., Dorchester, gentleman's gold watch, reward. Dor. 7725-R.

LOST—Lady's gold watch with hand-painted sacred heart, between Dudley and 240 Warren st. Call Roxbury 482. Reward.

FOUND—Toy poodle with brown ears; owner can claim same by proving ownership. Tel. Mystic 1737-R.

ADVERTISE YOUR WANTS
—IN THE—
BOSTON AMERICAN.

Misc. Classifications

DERMATOLOGY

Nasal Defects Corrected

Dent Corrected Hump Corrected

(All types) without cutting, pain or loss of time. Also Outstanding Ears, Thick Lips, Baggy Eyes, Frown Lines, Hollow Cheeks, Double Chin, Receding Chin, Moles, Warts, Wens, Red Veins, Red Nose, Scars, Pittings, Pimples, Blackheads, Oily Skin, Tattoo, Superfluous Hair, Scalp and Skin Troubles, etc., corrected at once by

LIFTING THE FACE Makes you look many years younger. Done in 30 minutes—painlessly. NO risks—NO time lost—NO temporary disfigurement.

SPECIAL — Birthmarks and Lupus (Skin tuberculosis) removed without scar by new freezing method (Liq. Air) and the wonderful new Alpine Sun Lamp. Loss of hair stopped at once. New Hair grown by Alpine Sun treatment.

A. S. GIBSON, M. D.
140 BOYLSTON ST., Phone 1930 Beach
Hrs. 10 A. M. to 6 P. M. Daily. 11-1 Sun.
ESTABLISHED 25 YEARS

FACIAL blemishes and defects corrected. Free consultation. Dr. [illegible] REID, 100 Boylston st., Room 829.

MISCELLANEOUS

Water Roaches

How do you know your food is free From Water Roaches you cannot see? To keep them out you're never done; If in your kitchen they do run. Of such a thing you should be sure, And no such pest you should endure. With Martin's Powder as your "aide" No pest will o'er your home invade.

MARTIN'S PEST POWDERS
Sold by all drug and department stores for 60c and $1.20; 65c and $1.30 by mail. Eleven different powders. Name kind when ordering. All registered in Maine.
WALTHAM CHEMICAL CO.
WALTHAM, MASS.

MEETINGS

WORKMEN'S EDUCATIONAL INSTITUTE, 42 Wenonah st., Roxbury, Sunday, Nov. 12 at 8 p. m., special celebration, Russian Revolution. J. Louis Engdahl, editor of the "Worker," "Russia in Her Fifth Year." Musical program; all invited; silver collection.

FOOT SPECIALISTS

FOOT TROUBLES
of any nature eliminated.
C. E. RICKETT, 9 Cornhill.

PATENTS

C. S. GOODING Mechanical Engineer
Tech Graduate PATENTS
Registered TRADE MARKS
Attorney
27 School St., Boston 9. Est. 25 Yrs.

STORAGE

HUB STORAGE WAREHOUSE,
642 Washington st. Tel. Beach 3.
Rooms $1 a mo. up. Licensed and bonded.

MONEY TO LOAN

PRIVATE LOANS on stocks, Lib. Bonds, notes, 2d mortgages, heirs' interest in estates, etc. 101 Milk st., Rm. 718. Phone Main 511.

Diamonds, Watches and Jewelry

PAYS CASH HENRY ALSTERLUND
Diamonds, Old Gold, Silver, Platinum, Pearls, Etc. Tiger Rings Removed Free. 27 SCHOOL ST.

WATCHES, DIAMONDS ON CREDIT. WATCH repairing, mainsprings, 50c. Optical work. Fair prices. Open evenings. T. S. ROUND & CO., 734 Washington st.

$1 DOWN Watches, Diamonds, Jewelry. WEEK Clothing. Lowest Prices. ESSEX SUPPLY CO., 5 BROMFIELD ST.

Want-ad Order Blank

Fill Out and Mail to
BOSTON EVENING AMERICAN
80 SUMMER ST., BOSTON

Rates—35 cents per line one time. Six average words per line. Five cents per line discount on three-time orders and ten cents per line discount on six-time orders. "Furnished Rooms" rates—30 cents per line one time. Five cents per line discount on three or six-time orders.

Name .... Classification ....
Street .... Number of Days ....
Post Office .... Am't Enclosed ....
Write complete ad below, including name, address or phone—Or if blind address is wanted mark X here ( )